

**CITY OF HASKELL PROPOSED TRANSFER STATION
TCEQ REGISTRATION
HASKELL COUNTY, TEXAS**

**PART I
FORM 0650**

**Prepared for:
City of Haskell**

Prepared by:

Jacob Martin
TBPE Firm No. 2448
3465 Curry Lane
Abilene, TX 79606
ph: 325.695.1070 fax: 325.691.5134

Revision 0 – August 2021
Jacob Martin Project Number 21409



Table of Contents

Part I.....TAB 1

TCEQ Form 0650.....1

PART I ATTACHMENTS.....

	Attachment #
SUPPLEMENTAL TECHNICAL REPORT.....	1
PROPERTY LEGAL DESCRIPTION.....	2
PROPERTY METES AND BOUNDS DESCRIPTION/ FACILITY DRAWING.....	3
FACILITY LEGAL DESCRIPTION.....	4
FACILITY METES AND BOUNDS DESCRIPTION	5
LAND OWNERSHIP MAP.....	6
LANDOWNERSHIP LIST.....	7
LANDOWNERSHIP LABELS.....	8
TEXAS DEPARTMENT OF TRANSPORTATION COUNTY MAP.....	9
GENERAL LOCATION MAP.....	10
GENERAL TOPOGRAPHIC MAP.....	11
VERIFICATION OF LEGAL STATUS.....	12
PROPERTY OWNER AFFIDAVIT.....	13
EVIDENCE OF COMPETENCY.....	14
TCEQ CORE DATA FORM.....	15
SIGNATORY AUTHORITY DELEGATION.....	16
FEE PAYMENT RECEIPT.....	17



PART I/II.....TAB 2

SUPPLEMENTAL TECHNICAL REPORT.....	3
SECTION 1.0 INTRODUCTION	3
SECTION 2.0 GENERAL INFORMATION.....	7
SECTION 3.0 EXISTING CONDITIONS SUMMARY (30 TAC § 330.61 (a))	7
SECTION 4.0 MAPS (30 TAC §330.59 (c)).....	7
SECTION 5.0 LANDOWNERS' MAP AND LIST	7
SECTION 6.0 AERIAL PHOTOGRAPH	12
SECTION 7.0 LAND-USE AND IMPACT ON SURROUNDING AREA (30 TAC § 330.61 (G) & (H))	12
SECTION 8.0 TRANSPORTATION (30 TAC § 330.61 (i))	11
SECTION 9.0 WASTE UNIT, GENERAL GEOLOGY & SOILS STATEMENT (30 TAC §330.63(b), (d) & (e). 13	
SECTION 10.0 GROUNDWATER AND SURFACE WATER STATEMENTS (30 TAC § 330.61 (k) and 30 TAC § 330.63 (c))	17
SECTION 11.0 FLOODPLAIN AND WETLAND STATEMENT (30 TAC § 330.61(m)).....	23
SECTION 12.0 PROTECTION OF ENDANGERED OR THREATENED SPECIES (30 TAC § 330.61(n))	25
SECTION 13.0 LEGAL DESCRIPTION (30 TAC § 330.59(d)(1) &(d)(2))	25
SECTION 15.0 LEGAL AUTHORITY (30 TAC § 330.59(e)) & (h).....	25
SECTION 16.0 EVIDENCE OF COMPETENCY (30 TAC § 330.59(f))	26
SECTION 17.0 APPOINTMENTS (30 TAC § 330.59(g))	29
SECTION 18.0 COUNCIL OF GOVERNMENTS (30 TAC § 330.61(p)) AND TEXAS HISTORICAL COMMISSION (30 TAC § 330.61(o))	29
LIST OF PREPARERS	31
APPENDICES No. Name Page	

No. Name Page

I/II 1 Aerial Photo	I/II 8 Wetlands Delineation	I/II 14 USGS Quads
I/II 2 Land Use Map	I/II 9 Biological Assessment	I/II 15 Correspondence
I/II 3 Boring/Geology Report	I/II 10 Certified Deed	I/II 16 Seismic Map
I/II 4 Transportation Form/letter	I/II 11 Affidavit of Operation	I/II 17 Fault Map
I/II 5 Abilene District Traffic Map	I/II 12 THC Letter	I/II 18 FEMA Flood map
I/II 6 FAA Determination	I/II 13 WCTCOG Coordination	
I/II 7 TWDB Seymour Aquifer Report		



PART III.....TAB 3

Section A Transfer Station Method	3
Section B Scale Facilities.....	3
Section C Waste Movement	3
Section D Odor Control	4
Section E All Weather Operations and Roads	5
Section F Location and Types of Fences	6
Section G Design Data and Site Life.....	6
Section H Drainage Facilities	6
Section I Ground Water Protection and Storm Runoff	7
Section J Land Use	9
Section K Endangered Species.....	11
Section L Soil Data	11
Section M Transfer Station Units.....	11
Section N Geology Report.....	14
Section O Sanitation	14
Section P Ventilation	15
Section Q Storage of Solid Waste	16
Section R Noise Pollution.....	17
Section S Employee Sanitation	17
Section T Closure Plan.....	17
Section U Employee Sanitation	19
Section V Cost Estimates for Closure	19
Section W Financial Assurance.....	20

Attachments

#1 Site Development Drawings

1A Main Plan, 1B Typical Building Section, 1C Predevelopment, 1D Development Phase

#2 Flow Diagram and Schematic

Appendix III/ 1 Surface Water Drainage Report

Appendix III/2 Closure Cost Estimate

Appendix III/3 Financial Assurance Documents



PART IV.....TAB 4

SITE OPERATING PLAN	3
PERSONNEL	4
EQUIPMENT	5
FACILITY OPERATION	5
FIRE PROTECTION.....	10
RECORDKEEPING.....	10
ACCESS CONTROL.....	11
UNLOADING	11
HOURS OF OPERATION.	12
SITE SIGN	12
WINDBLOWN WASTE.....	13
EASEMENTS AND BUFFER ZONES	13
UNLOADING	14
MATERIALS ALONG THE ROUTE.....	14
LARGE ITEMS.....	14
ODOR CONTROL.....	14
VECTOR CONTROL.....	14
SITE ACCESS.....	15
SALVAGING.	16
ENDANGERED SPECIES	16
ABANDONED OIL WELLS AND WATER WELLS.....	16
PONDED WATER.....	17
INDUSTRIAL WASTE.	17
SCREENING.....	17
CONTAMINATED WATER	17
SAFETY.....	18
EMPLOYEE SANITATION	18
OVERLOADING and BREAKDOWN	18
SANITATION.....	18
FACILITY COMPLETION AND CLOSURE PROCEDURES.....	19



WATER POLLUTION CONTROL.....19

Appendix 1 Fire Protection Plan

Appendix 2 Site Safety Plan

Page iv



Facility Name: City of Haskell Transfer Station
Permittee/Registrant Name: City of Haskell
MSW Authorization #:
Initial Submittal Date: 8/2/2021
Revision Date:



Texas Commission on Environmental Quality
Part I Application Form for New Permit, Permit
Amendment, or Registration for a
Municipal Solid Waste Facility

1. Reason for Submittal

☒ Initial Submittal ☐ Notice of Deficiency (NOD) Response

2. Authorization Type

☐ Permit ☒ Registration

3. Application Type

☐ New Permit ☐ Permit Major Amendment ☐ Permit Major Amendment (Limited Scope)
☒ New Registration

4. Application Fees

Amount
☐ \$2,050 for Permits and Permit Amendments ☒ \$150 for Registrations
Payment Method
☐ Check ☐ Online through ePay portal <<https://www3.tceq.texas.gov/epay/>>
If paid online, enter ePay Trace Number:

5. Application URL

Is the application submitted for a Type I Arid Exempt (AE) or Type IV AE facility?
☐ Yes ☒ No

If the answer is "No", provide the URL address of a publicly accessible internet web site where the application and all revisions to that application will be posted.
<http://haskelltexasusa.com>

6. Application Publishing

Party Responsible for Publishing Notice:

☒ Applicant ☐ Agent in Service ☐ Consultant

Contact Name: **Winston Stephens** Title: **Public Works Director**

7. Alternative Language Notice

Is an alternative language notice required for this application? (For determination refer to Alternative Language Checklist on the Public Notice Verification Form TCEQ-20244-Waste)

☐ Yes ☒ No

8. Public Place Location of Application

Name of the Public Place: **City Hall**

Physical Address: **301 S 1st St**

City: **Haskell** County: **Haskell** State: **TX** Zip Code: **79521**

(Area code) Telephone Number: **940-864-2333**

9. Consolidated Permit Processing

Is this submittal part of a consolidated permit processing request, in accordance with 30 TAC Chapter 33?

☐ Yes ☒ No ☐ Not Applicable

If "Yes", state the other TCEQ program authorizations requested:

10. Confidential Documents

Does the application contain confidential documents?

☐ Yes ☒ No

If "Yes", cross-reference the confidential documents throughout the application and submit as a separate attachment in a binder clearly marked "CONFIDENTIAL."

11. Permits and Construction Approvals

Permit or Approval	Received	Pending	Not Applicable
Hazardous Waste Management Program under the Texas Solid Waste Disposal Act	<input type="checkbox"/>	<input type="checkbox"/>	<input checked="" type="checkbox"/>
Underground Injection Control Program under the Texas Injection Well Act	<input type="checkbox"/>	<input type="checkbox"/>	<input checked="" type="checkbox"/>
National Pollutant Discharge Elimination System Program under the Clean Water Act and Waste Discharge Program under Texas Water Code, Chapter 26	<input checked="" type="checkbox"/>	<input type="checkbox"/>	<input type="checkbox"/>
Prevention of Significant Deterioration Program under the Federal Clean Air Act (FCAA). Nonattainment Program under the FCAA	<input type="checkbox"/>	<input type="checkbox"/>	<input checked="" type="checkbox"/>
National Emission Standards for Hazardous Air Pollutants Preconstruction Approval under the FCAA	<input type="checkbox"/>	<input type="checkbox"/>	<input checked="" type="checkbox"/>
Ocean Dumping Permits under the Marine Protection Research and Sanctuaries Act	<input type="checkbox"/>	<input type="checkbox"/>	<input checked="" type="checkbox"/>
Dredge or Fill Permits under the CWA	<input type="checkbox"/>	<input type="checkbox"/>	<input checked="" type="checkbox"/>
Licenses under the Texas Radiation Control Act	<input type="checkbox"/>	<input type="checkbox"/>	<input checked="" type="checkbox"/>
Other (describe)	<input type="checkbox"/>	<input type="checkbox"/>	<input type="checkbox"/>
Other (describe)	<input type="checkbox"/>	<input type="checkbox"/>	<input type="checkbox"/>
Other (describe)	<input type="checkbox"/>	<input type="checkbox"/>	<input type="checkbox"/>
Other (describe)	<input type="checkbox"/>	<input type="checkbox"/>	<input type="checkbox"/>

12. General Facility Information

Facility Name: City of Haskell Transfer Station

Contact Name: **Winston Stephens**

Title: **Public Works Dir.**

MSW Authorization No. (if available):

Regulated Entity Reference No. (if issued)*: RN

Physical or Street Address (if available): **5412 Hwy 380 E**

City: **Haskell** County: **Haskell** State: **TX** Zip Code: **79521**

(Area Code) Telephone Number: **940-864-2333**

Latitude (Degrees, Minutes Seconds): **33.1734445**

Longitude (Degrees, Minutes Seconds): **-99.6451909**

Benchmark Elevation (above mean sea level): **1479.13ft.**

Provide a description of the location of the facility with respect to known or easily identifiable landmarks: **4.2 miles East of Haskell Tx on SH 380 at the intersection with FM 618**

Detail access routes from the nearest United States or state highway to the facility: **Same as above**

*If this number has not been issued for the facility, complete a TCEQ Core Data Form (TCEQ-10400) and submit it with this application. List the Facility as the Regulated Entity.

13. Facility Type(s)

- | | | |
|------------------------------------|-------------------------------------|--|
| <input type="checkbox"/> Type I | <input type="checkbox"/> Type IV | <input checked="" type="checkbox"/> Type V |
| <input type="checkbox"/> Type I AE | <input type="checkbox"/> Type IV AE | <input type="checkbox"/> Type VI |

14. Activities Conducted at the Facility

- | | | |
|---|--|-----------------------------------|
| <input checked="" type="checkbox"/> Storage | <input checked="" type="checkbox"/> Processing | <input type="checkbox"/> Disposal |
|---|--|-----------------------------------|

15. Facility Waste Management Unit(s)

- | | |
|--|---|
| <input type="checkbox"/> Landfill Unit(s) | <input type="checkbox"/> Incinerator(s) |
| <input type="checkbox"/> Class 1 Landfill Unit(s) | <input type="checkbox"/> Autoclave(s) |
| <input type="checkbox"/> Process Tank(s) | <input type="checkbox"/> Refrigeration Unit(s) |
| <input type="checkbox"/> Storage Tank(s) | <input type="checkbox"/> Mobile Processing Unit(s) |
| <input checked="" type="checkbox"/> Tipping Floor | <input type="checkbox"/> Type VI Demonstration Unit |
| <input checked="" type="checkbox"/> Storage Area | <input type="checkbox"/> Compost Pile(s) and/or Vessel(s) |
| <input checked="" type="checkbox"/> Container(s) | <input type="checkbox"/> Other (specify): |
| <input checked="" type="checkbox"/> Roll-off Boxes | <input type="checkbox"/> Other (specify): |
| <input type="checkbox"/> Surface Impoundment | <input type="checkbox"/> Other (specify) |

16. Description of Proposed Facility or Changes to Existing Facility

Provide a brief description of the proposed activities if application is for a new facility, or the proposed changes to an existing facility or permit conditions if the application is for an amendment.

This is for a new municipal solid waste transfer station that will be operated by the City of Haskell, TX for the city and surrounding area. The transfer station will be located inside of the permitted landfill area and share the same fenced perimeter.

17. Facility Contact Information

Site Operator (Permittee/Registrant) Name: City of Haskell

Customer Reference No. (if issued)*: **CN600249742**

Contact Name: **Winston Stephens**

Title: **Public Works Dir**

Mailing Address: **P.O. Box 1003**

City: **Haskell** County: **Haskell** State: **TX** Zip Code: **79521**

(Area Code) Telephone Number:

Email Address: **publicworks@haskelltexasusa.com**

TX Secretary of State (SOS) Filing Number:

*If the Site Operator (Permittee/Registrant) does not have this number, complete a TCEQ Core Data Form (TCEQ-10400) and submit it with this application. List the Site Operator (Permittee/Registrant) as the Customer.

Operator Name¹: Same as site operator

Customer Reference No. (if issued)*:

Contact Name:

Title:

Mailing Address:

City:

County:

State:

Zip Code:

(Area Code) Telephone Number:

Email Address:

TX SOS Filing Number:

¹If the Operator is the same as Site Operator/Permittee type "Same as "Site Operator (Permittee/Registrant)".

*If the Operator does not have this number, complete a TCEQ Core Data Form (TCEQ-10400) and submit it with this application. List the Operator as the customer.

Consultant Name (if applicable): Jacob Martin LLCTexas Board of Professional Engineers Firm Registration Number: **2448**Contact Name: **David Hudson**Title: **Environmental Scientist**Mailing Address: **3465 Curry Ln**City: **Abilene** County: **Taylor** State: **TX** Zip Code: **79606**(Area Code) Telephone Number: **325-695-1070**Email Address: **dHUDSON@jacobmartin.com****Agent in Service Name (required only for out-of-state):**

Mailing Address:

City:

County:

State:

Zip Code:

(Area Code) Telephone Number:

Email Address:

18. Facility Supervisor's License

Select the Type of License that the Solid Waste Facility Supervisor, as defined in 30 TAC Chapter 30, Occupational Licenses and Registrations, will obtain prior to commencing facility operations.

☒ Class A ☐ Class B**19. Ownership Status of the Facility**☐ Corporation☐ Limited Partnership☐ Federal Government☐ Individual☒ City Government☐ Other Government☐ Sole Proprietorship☐ County Government☐ Military☐ General Partnership☐ State Government☐ Other (specify):

Does the Site Operator (Permittee/Registrant) own all the facility units and all the facility property?

☒ Yes ☐ No

If "No", provide the information requested below for any additional ownership.

Owner Name:

Street or P.O. Box:

City: County: State: Zip Code:

(Area Code) Telephone Number:

Email Address:

20. Other Governmental Entities Information

Texas Department of Transportation District: Abilene District

District Engineer's Name: **Carl L Johnson**

Street Address or P.O. Box: **4250 North Clack St**

City: **Abilene** County: **Taylor** State: **TX** Zip Code: **79601**

(Area Code) Telephone Number: **325-676-6800**

Email Address: **Carl.LJohnson@txdot.gov**

The Local Governmental Authority Responsible for Road Maintenance (if applicable): City of Haskell

Contact Person's Name: **Winston Stephens**

Street Address or P.O. Box: **200 N Avenue E.**

City: **Haskell** County: **Haskell** State: **TX** Zip Code: **79521**

(Area Code) Telephone Number: **940-864-2333**

Email Address: **publicworks@haskelltxsusa.com**

City Mayor Information

City Mayor's Name: **Alberto Alvarez**

Office Address: **P.O. Box 1003**

City: **Haskell** County: **Haskell** State: **TX** Zip Code: **79521**

(Area Code) Telephone Number: **940-864-2333**

Email Address: **mayor@haskelletexasusa.com**

City Health Authority: Haskell Memorial Hospital

Contact Person's Name: **Dr Ruth Ebangit**

Street Address or P.O. Box: **1 Ave N**

City: **Haskell** County: **Haskell** State: **TX** Zip Code: **79521**

(Area Code) Telephone Number: **940-864-2621**

Email Address: **ruthebangitmd@gmail.com**

County Judge Information

County Judge's Name: **Kenny Thompson**

Street Address or P.O. Box: **1 Ave D**

City: **Haskell** County: **Haskell** State: **TX** Zip Code: **79521**

(Area Code) Telephone Number: **940-864-2661**

Email Address: **cojudge@co.haskell.tx.us**

County Health Authority: Haskell Memorial Hospital

Contact Person's Name: **Dr Ruth Ebangit**

Street Address or P.O. Box: **1 Ave N**

City: **Haskell** County: **Haskell** State: **TX** Zip Code: **79521**

(Area Code) Telephone Number: **940-864-2621**

Email Address: **ruthebangitmd@gmail.com**

State Representative Information

District Number: **68**

State Representative's Name: **Drew Springer**

District Office Address: **406 E. California St**

City: **Gainsville** County: **Cooke** State: **TX** Zip Code: **76240**

(Area Code) Telephone Number: **940-580-1770**

Email Address: **drew.springer@house.texas.gov**

State Senator Information

District Number: **28**

State Senator's Name: **Charles Perry**

District Office Address: **11003 Quaker Ave. #101**

City: **Lubbock** County: **Lubbock** State: **TX** Zip Code: **79424**

(Area Code) Telephone Number: **806-783-9934**

Email Address: **Charles.Perry@senate.texas.gov**

Council of Government (COG) Name: West Central Texas

COG Representative's Name: **Doug Burks**

COG Representative's Title: **Environmental Projects Program Coordinator**

Street Address or P.O. Box: **3702 Loop 322**

City: **Abilene** County: **Taylor** State: **TX** Zip Code: **79602**

(Area Code) Telephone Number: **325-672-8544**

Email Address: **dburks@westcentraltexas.org**

River Basin Authority Name: Brazos River Authority

Contact Person's Name: **Tiffany Malzahn**

Watershed Sub-Basin Name: **Clear Fork of the Brazos**

Street Address or P.O. Box: **P.O. Box 7555**

City: **Waco** County: **McClennan** State: **TX** Zip Code: **76714**

(Area Code) Telephone Number: **254-761-3100**

Email Address: **tiffany@brazos.org**

Coastal Management Program

Is the facility within the Coastal Management Program boundary?

☐ Yes ☒ No

U.S. Army Corps of Engineers

The facility is located in the following District of the U.S. Army Corps of Engineers:

☐ Albuquerque, NM ☐ Galveston, TX
☒ Ft. Worth, TX ☐ Tulsa, OK

Local Government Jurisdiction

Within City Limits of: **None**

Within Extraterritorial Jurisdiction of: **None**

Is the facility located in an area in which the governing body of the municipality or county has prohibited the storage, processing or disposal of municipal or industrial solid waste?

☐ Yes ☒ No

If "Yes", provide a copy of the ordinance or order as an attachment.

Signature Page

I, Alberto Alvarez Jr.

(Site Operator (Permittee/Registrant)'s Authorized Signatory)

Mayor
(Title)

certify under penalty of law that this document and all attachments were prepared under my direction or supervision in accordance with a system designed to assure that qualified personnel properly gather and evaluate the information submitted. Based on my inquiry of the person or persons who manage the system, or those persons directly responsible for gathering the information, the information submitted is, to the best of my knowledge and belief, true, accurate, and complete. I am aware there are significant penalties for submitting false information, including the possibility of fine and imprisonment for knowing violations.

Signature: [Signature]

Date: 3-11-21

TO BE COMPLETED BY THE OPERATOR IF THE APPLICATION IS SIGNED BY AN AUTHORIZED REPRESENTATIVE FOR THE OPERATOR

I, _____, hereby designate _____
(Print or Type Operator Name) (Print or Type Representative Name)

as my representative and hereby authorize said representative to sign any application, submit additional information as may be requested by the Commission; and/or appear for me at any hearing or before the Texas Commission on Environmental Quality in conjunction with this request for a Texas Water Code or Texas Solid Waste Disposal Act permit. I further understand that I am responsible for the contents of this application, for oral statements given by my authorized representative in support of the application, and for compliance with the terms and conditions of any permit which might be issued based upon this application.

Printed or Typed Name of Operator or Principal Executive Officer

Signature

SUBSCRIBED AND SWORN to before me by the said Alberto Alvarez, Jr

On this 1st day of August, 2021

My commission expires on the 16 day of April, 2022

[Signature]
Notary Public in and for

Harris County, Texas

(Note: Application Must Bear Signature & Seal of Notary Public)



Part I Attachments

(See Instructions for P.E. seal requirements.)

Required Attachments

Attachment No.

Supplementary Technical Report	1
Property Legal Description	2
Property Metes and Bounds Description	3
Facility Legal Description	4
Facility Metes and Bounds Description	5
Metes and Bounds Drawings	3
On-Site Easements Drawing	NA
Land Ownership Map	6
Land Ownership List	7
Electronic List or Mailing Labels	8
Texas Department of Transportation (TxDOT) County Map	9
General Location Map	10
General Topographic Map	11
Verification of Legal Status	12
Property Owner Affidavit	13
Evidence of Competency	14

Additional Attachments as Applicable- Select all those apply and add as necessary

<input checked="" type="checkbox"/> TCEQ Core Data Form(s)	15
<input checked="" type="checkbox"/> Signatory Authority Delegation	16
<input checked="" type="checkbox"/> Fee Payment Receipt	17
<input type="checkbox"/> Confidential Documents	
<input type="checkbox"/> Waste Storage, Processing and Disposal Ordinances	
<input type="checkbox"/> Final Plat Record of Property	
<input type="checkbox"/> Certificate of Fact (Certificate of Incorporation)	
<input type="checkbox"/> Assumed Name Certificate	

Instructions for Part I Application Form for New Permit, Permit Amendment, or Registration for a Municipal Solid Waste Facility

Form Availability

This form, as well as other Municipal Solid Waste (MSW) documents and rules are available on the TCEQ website site at <www.tceq.texas.gov/search_forms.html>. The number for this form is 0650. For further instructions regarding completion of this form, send an e mail to <mswper@tceq.texas.gov> or call 512-239-2335.

The original application and all copies for New Applications and Major Amendments should be submitted to:

Municipal Solid Waste Permits Section, MC 124
Waste Permits Division
Texas Commission on Environmental Quality
P. O. Box 13087
Austin, Texas 78711-3087

Application Submittal

See 30 Texas Administrative Code (30 TAC) Section (§)305.43(c) for who can submit the application.

The complete application should be typewritten or printed neatly in black ink.

For a new permit/registration and major amendment to a permit application, submit:

1. The original application plus three (3) complete copies (prepared in accordance with 30 TAC §330.57) which includes:
 - a. the TCEQ Core Data Form (See Attachment as applicable);
 - b. the Application Table of Contents and Title Pages for Parts I, II, III, and IV shall be signed and sealed in accordance with 30 TAC §330.57(g)(2) & (3);
 - c. the Application Part I Form;
 - d. the Application Part I Form Attachments; and
 - e. Parts II through IV
2. Include an electronic copy of a completed MSW Application Checklist, in Excel format, available on the TCEQ website at <www.tceq.texas.gov/goto/mswforms>.
3. If fee is paid by check, a check for payment of application fees transmitted directly to the TCEQ Financial Administration Division with a photocopy of the check included in the original application; and
4. Pre-printed mailing labels of the adjacent landowners or an electronic mailing list on a CD in Microsoft Word compatible format.

For all submittals, provide the Facility Name, Permittee/Registrant Name, MSW Authorization No., and dates in the form header. For initial submittals, leave "MSW Authorization No." in the form header blank.

For all notice of deficiency responses (NODs), (administrative and/or technical), submit the original plus three (3) copies of the response package which includes:

1. page 1 of this form to indicate that the submittal is for "Notice of Deficiency Response";
2. all revised pages of this form and/or attachments to Part I;
3. a new Signature Page; and
4. revised pages of Parts II through IV; and
5. marked (redline/strikeout) copy of the revised pages.

1. Reason for Submittal

Select **ONE** box that indicates if this form is being submitted in conjunction with an initial application or as part of an NOD response.

2. Authorization Type

Select **ONE** box that indicates the type of authorization sought.

3. Application Type

Select **ONE** box that indicates the application type for the submittal.

4. Application Fees

Amount

Check the box that indicates which fee was paid. The application fee for a new permit or permit amendment is \$2,050. The application fee for a new registration is \$150.

Payment Method

Check the box that indicates which method was used to pay the application fee.

Fees may be paid online using the TCEQ ePay portal at <https://www3.tceq.texas.gov/epay/> or may be paid by check. If payment is made online, enter the ePay trace number on the application form.

If a fee is paid by check, send the payment directly to the following address:

Financial Administration Division, MC 214
Texas Commission on Environmental Quality
P. O. Box 13088
Austin, Texas 78711-3088

5. Application URL

If the application is for a Type I AE and/or Type IV AE landfill, the URL address of a publicly accessible internet web site is **not** required.

For any other application and/or facility type, provide the URL address of a publicly accessible internet web site where the application and all revisions to that application will be posted.

6. Application Publishing

Select **ONE** box that indicates the party responsible for publishing all public notices for this application.

7. Alternative Language Notice

For certain permit, registration and amendment applications, public notice in an alternate language is required. If an elementary school or middle school nearest to the facility offers a bilingual program, notice may be required to be published in an alternative language. The Texas Education Code, upon which the TCEQ alternative language notice requirements are based, trigger a bilingual education program to apply to an entire school district should the requisite alternative language speaking student population exist. However, there may not exist any bilingual students at a particular school within a district which is required to offer the bilingual education program. For this reason, the requirement to publish notice in an alternative language is triggered if the nearest elementary or middle school, as a part of a larger school district, is required to make a bilingual education program available to qualifying students and either the school has students enrolled at such a program onsite, or has students who attend such a program at another location in satisfaction of the school's obligation to provide such a program as a member of a triggered district.

It is the burden of the applicant to demonstrate compliance with alternative language notice requirements. To assist you in meeting these requirements, the TCEQ Office of Chief Clerk will provide a Public Notice Verification Form (TCEQ-20244-Waste). You must follow instructions provided by the Office of Chief Clerk regarding completion and submittal of the Public Notice Verification Form indicating your compliance with the requirements regarding publication in an alternative language.

If it is determined that an alternative language notice is required, the applicant is responsible for ensuring that the publication in the alternate language is complete and accurate in that language. Electronic versions of the Spanish template examples are available from the TCEQ to help the applicant complete the publication in the alternative language.

More information about the Alternative Language Notice requirement and the Public Notice Verification Form are available on the TCEQ internet site at:

http://www.tceq.texas.gov/permitting/waste_permits/msw_permits/msw_notice.html.

8. Public Place Location of Application

Identify a public place in the county in which the facility is located or proposed to be located, at which a copy of the application will be available for review and copying (e.g. Public Library, Courthouse, City Hall).

9. Consolidated Permit Processing

For consolidated permit process, refer to 30 TAC Chapter 33.

10. Confidential Documents

The Commission has a responsibility to provide a copy of each application to other agencies and to interested persons upon request and to safeguard confidential material from becoming public knowledge. Thus, the Commission requests that the applicant (1) be prudent in the designation of material as confidential and (2) submit such material only when it might be essential to the staff in their development of a recommendation.

The Commission suggests that the applicant **NOT** submit confidential information as part of the permit or registration application. However, if this cannot be avoided, the confidential information should be described in non-confidential terms throughout the application, cross-referenced, and submitted as a separate document or binder, and clearly marked "CONFIDENTIAL."

Reasons of confidentiality include the concept of trade secrecy and other related legal concepts which give a business the right to preserve confidentiality of business information to obtain or retain advantages from its right in the information. This includes authorizations under, 18 U.S.C. 1905 and special rules cited in 40 CFR Chapter I, Part 2, Subpart B.

The applicant may elect to withdraw any confidential material submitted with the application. However, the permit cannot be issued, amended, or modified if the application is incomplete.

11. Permits and/or Construction Approvals

Select **ALL** permits or construction approvals received or applied for under any of the programs listed in this Section.

12. General Facility Information

Provide general facility information as listed under this Section. Facility name provided in this Section should match the Regulated Entity Name (Item #23) in the TCEQ Core Data Form.

If the Regulated Entity Reference Number has not been issued for the facility, complete a TCEQ Core Data Form and submit it with this application.

13. Facility Type

Select **ALL** boxes that apply to the facility. For facility types, refer to 30 TAC §330.5.

14. Activities Conducted at the Facility

Select **ALL** boxes that apply to the facility. For definitions of "storage, processing and disposal", refer to 30 TAC §330.3.

15. Facility Waste Management Units

Select **ALL** boxes that best describe the waste management units that will be authorized at the facility. If you are including other unit types, select "Other" and list them.

16. Description of Proposed Facility or Changes to Existing Facility

This section is only applicable for permit amendments. If the submittal is an amendment application, provide a brief description of the specific revisions to the permit conditions and supporting documents referenced by the permit. Also, provide an explanation of why the amendment is requested.

17. Facility Contact Information

Site Operator (Permittee/Registrant) Name

Enter Site Operator (Permittee/Registrant) information. Site Operator is defined in 30 TAC §330.3.

If the Site Operator (Permittee/Registrant) has filed with the Texas Secretary of State (SOS) as a Corporation, Limited Partnership or non-profit organization it will have been issued an SOS filing number which may be entered here. If the Site Operator (Permittee/Registrant) has not filed with the SOS, leave blank. Search for the SOS Filing number at: <http://www.sos.state.tx.us/corp/sosda/index.shtml>.

Operator Name

Enter Operator information. Operator is defined in 30 TAC §330.3.

If the Operator has filed with the SOS as a Corporation, Limited Partnership or non-profit organization it will have been issued an SOS filing number which may be entered here. If the Operator has not filed with the SOS, leave blank. Search for the SOS Filing number at: <http://www.sos.state.tx.us/corp/sosda/index.shtml>.

Consultant Name

Enter the consultant company's name and contact information responsible for the preparation of the application on behalf of the facility.

Agent in Service Name

If the application is submitted by a corporation or by a person residing out of state, the applicant must register an Agent in Service or Agent of Service with the Texas SOS office and provide a complete mailing address for the agent. The agent must be a Texas resident and the address provided for them should be within the State of Texas. Provide information if this is applicable for the facility. If not, enter "Not Applicable".

18. Facility Supervisor's License

Select the Type of License that the Solid Waste Facility Supervisor, as defined in 30 TAC Chapter 30, Occupational Licenses and Registrations (Figure 30 TAC §30.213(a)), will obtain prior to commencing facility operations. Include the rest of the Evidence of Competency information as an attachment (See List of Attachments).

19. Ownership Status of the Facility

Corporation

The Customer meets all of the following:

- Is legally incorporated under the laws of any state or country
- Is recognized as a corporation by the Texas SOS
- Has proper operating authority to operate in Texas

Sole Proprietorship

This is a business that is owned by only one person and has not been incorporated. This business may:

- Be under the person's name
- Have its own name ("doing business as", or DBA)
- Have any number of employees
- Customers must register assumed names with the county

Government

City, County, State or Federal: This is either an agency of one of these levels of government or the governmental body itself (ex. Blanco County, City of Houston)

General Partnership

A general partnership is created when two or more persons associate to carry on a business for profit. A partnership generally operates in accordance with a partnership agreement, but there is no requirement that the agreement be in writing and no state-filing requirement.

Limited Partnership (LP & LLP)

This is a partnership formed by two or more persons, having one or more general partners and one or more limited partners. The limited partnership operates in accordance with a partnership agreement, written or oral, of the partners as to the affairs of the limited partnership and the conduct of its business. While the partnership agreement is not filed for public record, the limited partnership must file a certificate of limited partnership with the Texas SOS. The Texas SOS provides a form for the certificate of limited partnership which meets minimum state law requirements.

Government – Other

This is a utility district, water district, tribal government, college district, council of governments or river authority (ex. Lower Colorado River Authority).

Other

Fits none of the above descriptions.

20. Other Governmental Entities Information**Texas Department of Transportation (TxDOT) District**

Enter the district name and contact information for the district in which the facility is/will be located. TxDOT's District information can be found at

<http://www.txdot.gov/inside-txdot/district.html>.

The Local Governmental Authority Responsible for Road Maintenance

Enter the local authority name (e.g. local TxDOT maintenance office, city or county road maintenance authority) and contact information responsible for road maintenance. As required in 30 TAC §330.145 and §330.235, on days when the facility is in operation, the Site Operator (Permittee/Registrant) or Operator shall be responsible for at least once per day cleanup of waste materials spilled along and within the right-of-way of public access roads serving the facility for a distance of two miles in either direction from any entrances used for the delivery of waste to the facility. The facility operator shall consult with the TxDOT, county, and/or local governments with maintenance authority over the roads concerning cleanup of public access roads and rights-of-way.

City Mayor Information

Enter the Mayor's name and contact information for the city in which the facility is/will be located.

City Health Authority

Enter the Health Authority's name and contact information for the city in which the facility is/will be located.

County Judge Information

Enter the Judge's name and contact information for the county in which the facility is/will be located.

County Health Authority

Enter the Health Authority's name and contact information for the county in which the facility is/will be located.

State Representative Information

Enter the District Number, State Representative's name and District Office information for the district in which the facility is/will be located. State Representative's information can be found at:

<http://www.house.state.tx.us/members/find-your-representative/> .

State Senator Information

Enter District Number, State Senator's name and District Office information for the district in which the facility is/will be located. State Senator's information can be found at:

<http://www.house.state.tx.us/members/find-your-representative/> .

Council of Government (COG) Name

Enter the COG name and COG Office information for the COG area in which the facility is/will be located. COG information can be found at:

http://www.txregionalcouncil.org/display.php?page=regions_map.php.

River Basin Authority Name

Enter the River Basin Authority name and contact information for the river basin area in which the facility is/will be located. River Basin Authority information can be found at:

<http://www.tpwd.state.tx.us/landwater/water/habitats/rivers/authorities.phtml>.

Coastal Management Program

The boundary is established in Texas Natural Resources Code, §33.2053(k), as defined in Title 31, Texas Administrative Code, §503.1 (relating to Coastal Management Program Boundary).

U.S. Army Corps of Engineers

Select the box representing the District of the U.S. Army Corps of Engineers in which the facility is located.

Local Government Jurisdiction

Enter the name of the city or extraterritorial jurisdiction where the facility is located. If the facility is located in an area in which the governing body of the municipality or county has prohibited the disposal or processing of municipal or industrial solid waste, provide a copy of the ordinance and add it to the Additional Attachments list with the Attachment number provided.

Instructions - ATTACHMENTS

Supplementary Technical Report

Provide information about the facility as required under 30 TAC §305.45(a)(8). The report should be signed and sealed by a PE.

Property Legal Description, Property Metes and Bounds Description, Facility Legal Description, Facility Metes and Bounds Description, On-Site Easements, and Metes and Bounds Drawings

Provide a legal description of the facility including the following information, as required by 30 TAC §330.59(d)(1).

- a. The abstract number, as maintained by the Texas General Land Office, for the surveyed tract of land.
- b. A legal description of the property and the county, book, and page number or other generally accepted identifying reference of the current ownership record.
- c. For property that is platted, the county, book, and page number or other generally accepted identifying reference of the final plat record that includes the acreage encompassed in the application and a copy of the **Final Plat Record of Property**.
- d. A boundary metes and bounds description of the property signed and sealed by a registered professional land surveyor.
- e. A boundary metes and bounds description and drawing for the facility signed and sealed by a registered professional land surveyor.
- f. A drawing showing any on-site easements at the facility.

If the facility and property boundaries are identical, one metes and bounds description and drawing is sufficient. Refer to the same attachment number for above items (d) and (e).

Land Ownership Map

Provide a map that locates the property owned by adjacent and potentially affected landowners. The maps should show all property ownership within 1/4 mile of the facility, on-site facility easement holders, and all mineral interest ownership under the facility.

Land Ownership List

Provide the adjacent and potentially affected landowners' list, keyed to the land ownership map with each property owner's name and mailing address. The list shall include all property owners within 1/4 mile of the facility, easement holders, and all mineral interest ownership under the facility. Provide the property, easement holders', and mineral interest owners' names and mailing addresses derived from the real property appraisal records as listed on the date that the application is filed.

Do not include elected officials and other interested parties that are not adjacent landowners on the landownership map, list and labels.

Sample Land Ownership Map

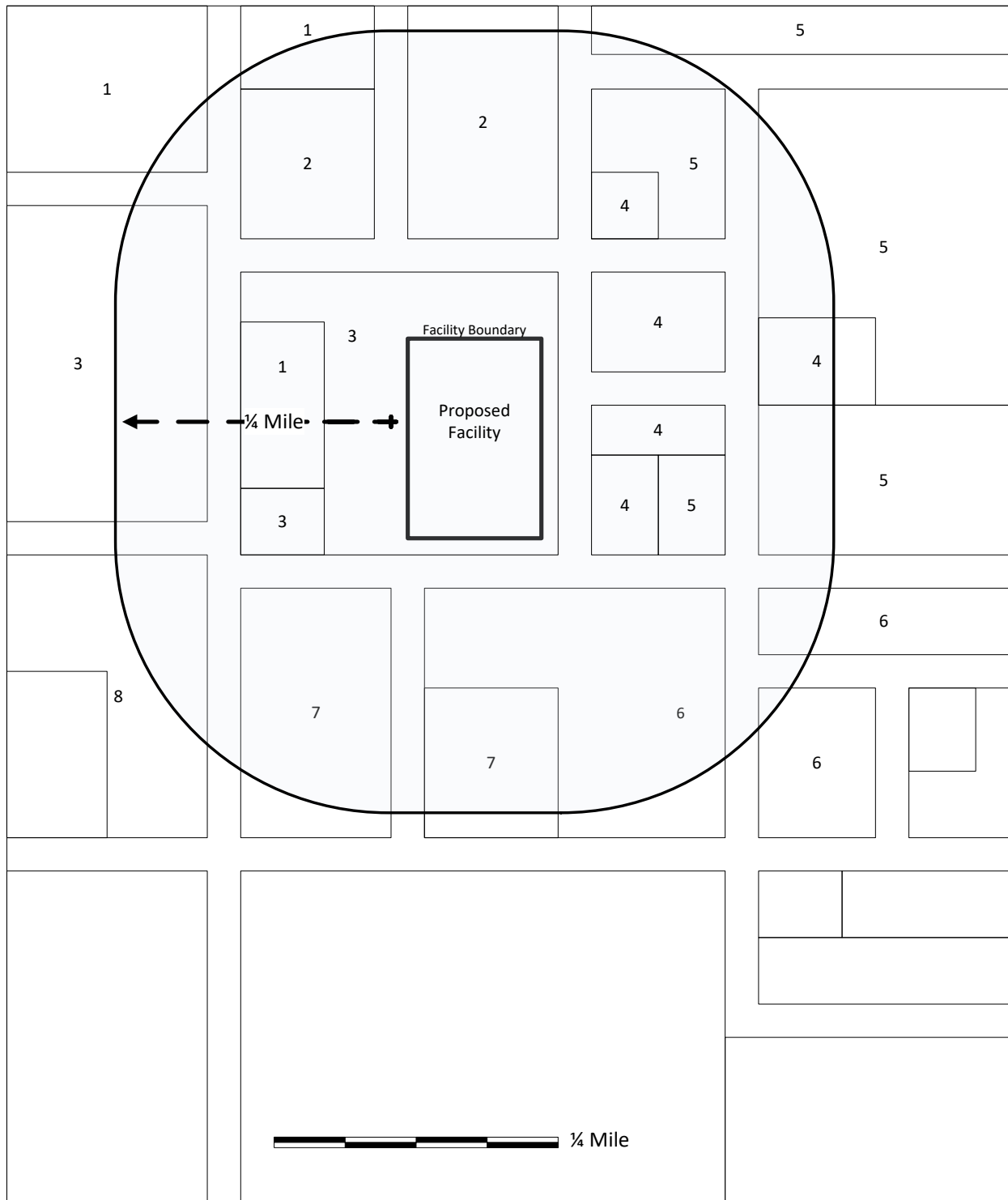

Landowners Cross-Referenced To Landowners Map

The persons identified below would be considered as affected persons.

- | | |
|---|---|
| 1. MR & MRS SAMUEL L DAVIS
11901 STAR BLVD
AUSTIN, TX 78759 | 5. JAXSON BREWING CO
4240 KNIGHTS BRIDGE
DALLAS TX 77640 |
| 2. MR & MRS EDWARD SANCHEZ
1405 LINE ROAD
WACO TX 76710 | 6. PLAINVIEW COMPANY
6647 CRAIGMONT LANE
HOUSTON TX 77590 |
| 3. TEX-LINK CORP
8411 NW HWY
HOUSTON TX 77590 | 7. ABC CHEMICALS INC
1212 ZIP STREET
DALLAS TX 77640 |
| 4. MR & MRS TED GOLDSBY
3210 LEON BLVD
WACO TX 76724 | 8. BIG-C BOTTLE CO
10024 REGIONAL BLVD
BOVINA TX 79402 |

Mineral Interest Ownership Under The Facility*

- | | |
|--|---|
| 1. BOB SANDERS
867 HOLLOWBEND ROAD
SEGUIN TX 78155 | 3. CAROL SANDERS
5309 MAPLE LANE
GAUSE TX 77857 |
| 2. TED HENDERSON
459 MAGUIRE AVE
HARPER TX 78631 | 4. ALICE HENDERSON
2222 LONGWAY
HDOOLE TX 76836 |

Facility Easement Holders*

- | | |
|--|--|
| 1. GULF PIPELINE
11200 S FANNIN
HOUSTON TX 77002 | 2. TEXAS STAR UTILITIES
8100 COMMERCE ST
DALLAS TX 75230 |
|--|--|

*If available in Real Property Appraisal records as listed on the date that the application is filed.

In accordance with 30 TAC §39.5(b), submit this mailing list electronically. The electronic list must contain only the name, mailing address, city, state, and zip code with no reference to the lot number or lot location.

As an alternative to an electronic list, the applicant may elect to submit pre-printed mailing labels of this mailing list with the application. If you elect to provide the pre-printed mailing labels, use a label format that has 30 labels to a page (e.g. AVERY 5160). Each letter in the name and address must be capitalized, contain no punctuation, and the appropriate two-character abbreviation must be used for the state. Each entity listed must be blocked and spaced consecutively. Provide four complete sets of labels of the landowner list. Do not include elected officials and other interested parties that are not adjacent landowners on the landownership map, list and labels.

Maps (Texas Department of Transportation (TxDOT) County Map, General Location Map and General Topographic Map

Submit at least one general location map at a scale of one-half inch equals one mile. This map shall be all or a portion of a county map prepared by TxDOT. If TxDOT publishes more detailed maps of the proposed facility area, the more detailed maps shall also be included in Part I. Use the latest revision of all maps.

Submit a topographic map, ownership map, county highway map, or a map prepared by a registered professional engineer or a registered surveyor which shows the facility and each of its intake and discharge structures and any other structure or location regarding the regulated facility and associated activities. The maps must be of material suitable for a permanent record, and shall be no larger than 11 inches by 17 inches and shall be on a scale of not less than one inch equals one mile.

The map shall depict the approximate boundaries of the tract of land owned or to be used by the applicant and shall extend at least one mile beyond the tract boundaries sufficient to show the following:

- each well, spring, and surface water body or other water in the state within the map area;
- the general character of the areas adjacent to the facility, including public roads, towns and the nature of development of adjacent lands such as residential, commercial, agricultural, recreational, undeveloped, etc.;
- the location of any waste disposal activities conducted on the tract not included in the application; and
- the ownership of tracts of land adjacent to the facility and within a reasonable distance from the proposed point or points of discharge, deposit, injection, or other place of disposal or activity.

Verification of Legal Status (30 TAC §281.5 and §330.59(e))

Provide verification of legal status. **Normally**, this is a one-page certificate of incorporation (Certificate of Fact) issued by the Texas SOS (see additional Attachments List). If you choose to provide a verification of the legal status by another mechanism, provide it under this Attachment. Also, provide a list of all persons having over a 20% ownership in the proposed facility. See example table provided below:

List of All Persons Having Over 20% Ownership in the Facility:

Name	Title	Contact Information

Property Owner Affidavit

Provide a Property Owner Affidavit by using the appropriate format provided below.

Signatory Name

The name of the individual signing the affidavit. If the individual signing the affidavit is the property owner of record, enter the name on "Printed Signatory Name" line only and omit the "Signatory Capacity" and "Printed Name of Property Owner of Record" lines. Otherwise, provide all information requested below.

Signatory Capacity

Indicate under what authority the Signatory is signing on behalf of the property owner of record.

Property Owner Of Record

The person(s) who, according to public records, is/are the owner(s) of a particular property.

For Landfills:

Property Owner Affidavit	
"I/We, _____, (Printed Signatory Name)	as _____, (Signatory Capacity)
As authorized signatory for _____, (Printed Name of Property Owner of Record)	
<p>acknowledge that the State of Texas may hold me either jointly or severally responsible for the operation, maintenance, and closure and post-closure care of the facility. For a facility where waste will remain after closure, I acknowledge that I have a responsibility to file with the county deed records an affidavit to the public advertising that the land will be used for a solid waste facility prior to the time that the facility actually begins operating as a municipal solid waste landfill facility, and to file a final recording upon completion of disposal operations and closure of the landfill units in accordance with Title 30 Texas Administrative Code §330.19, Deed Restriction. I further acknowledge that I or the operator and the State of Texas shall have access to the property during the active life and post-closure care period."</p>	
_____ (Property Owner's Signature)	_____ (Date)

For Processing Facilities:

Property Owner Affidavit	
"I/We, _____, (Printed Signatory Name)	as _____, (Signatory Capacity)
As authorized signatory for _____, (Printed Name of Property Owner of Record)	
<p>acknowledge that the State of Texas may hold me either jointly or severally responsible for the operation, maintenance, and closure of the facility. I further acknowledge that I or the operator and the State of Texas shall have access to the property during the active life, and after closure for the purpose of inspection and maintenance, if required.</p>	
_____ (Property Owner's Signature)	_____ (Date)

Evidence of Competency

At a minimum, provide the information listed below to comply with 30 TAC §330.59(f) as applicable to the facility type for which the application is submitted:

List of all Texas solid waste sites that the owner and operator have owned or operated within the last ten years.

Site Name	Site Type	Permit/Reg. No.	County	Dates of Operation

List of all solid waste sites in all states, territories, or countries in which the owner and operator have a direct financial interest.

Site Name	Location	Dates of Operation	Regulatory Agency (Name & Address)

Names of the principals and supervisors of the owner's and operator's organization, together with previous affiliations with other organizations engaged in solid waste activities.

Name	Previous Affiliation	Other Organization

For landfill permit applications only, evidence of competency to operate the facility shall also include landfilling and earthmoving experience if applicable, and other pertinent experience, or licenses as described in 30 TAC Chapter 30 possessed by key personnel. The number and size of each type of equipment to be dedicated to facility operation should be specified in greater detail on Part IV of the application within the site operating plan.

Landfilling/Earthmoving Equipment Types	Personnel Experience or Licenses

For mobile liquid waste processing units, submit a list of all solid waste, liquid waste, or mobile waste units that the owner and operator have owned or operated within the past five years. Submit a list of any final enforcement orders, court judgments, consent decrees, and criminal convictions of this state and the federal government within the last five years relating to compliance with applicable legal requirements relating to the handling of solid or liquid waste under the jurisdiction of the commission or the United States Environmental Protection Agency. Applicable legal requirement means an environmental law, regulation, permit, order, consent decree, or other requirement.

Solid waste, liquid waste, or mobile waste units owned or operated within past 5 years	Texas and federal final enforcement orders, court judgments, consent decrees, and criminal convictions

Additional Attachments (as applicable)

TCEQ Core Data Form(s)

If the Site Operator (Permittee/Registrant) does not have a Customer Reference Number (CN Number), complete a TCEQ Core Data Form (TCEQ-10400) and submit it with this application. List the Site Operator (Permittee/Registrant) as the customer.

If Regulated Entity Reference Number (RN Number) has not been issued for the facility, complete a TCEQ Core Data Form (TCEQ-10400) and submit it with this application. List the Facility as the Regulated Entity.

If the Operator does not have a Customer Reference Number (CN Number), complete another TCEQ Core Data Form (TCEQ-10400) for the "Operator" and submit it with this application. List the Operator as the customer.

Only under the following circumstances should a TCEQ Core Data Form be submitted:

- Your information is not yet in the Central Registry database or is incomplete
- Your information has changed from what is currently in the Central Registry database
- It is requested by the agency. You can check the status of your information in Central Registry on-line at <http://www.tceq.texas.gov/goto/centralregistry/>.

Signatory Authority Delegation

Provide documentation that the person signing the application meets the requirements of 30 TAC §305.44, Signatories to Applications. If the authority has been delegated, provide a copy of the document issued by the governing body of the Site Operator (Permittee/Registrant) or Operator authorizing the person that signed the application to act as agent for the owner or operator.

Fee Payment Receipt

As indicated in the "Application Fees" section, include a photocopy of the check in the initial application submitted to the MSW Permits Section.

Confidential Documents

The confidential information should be described in non-confidential terms throughout the application, cross-referenced, and submitted as a separate document or binder, and clearly marked "CONFIDENTIAL." Refer to Instructions, Section "Confidential Documents" for further detail.

Waste Storage, Processing and Disposal Ordinances

If the facility is located in an area in which the governing body of the municipality or county has prohibited the disposal or processing of municipal or industrial solid waste, provide a copy of the ordinance.

Final Plat Record of Property

For the property that is platted, provide the county, book, and page number or other generally accepted identifying reference of the final plat record that includes the acreage encompassed in the application and a copy of the final plat (30 TAC §330.59(d)(1)(B)).

Certificate of Fact (Certificate of Incorporation)

The Site Operator/ (Permittee/Registrant) or Operator shall provide verification of their legal status. If you choose to provide a one-page certificate of incorporation (Certificate of Fact) issued by the secretary of state, provide it as an attachment here.

Assumed Name Certificate

If the Site Operator/ (Permittee/Registrant) or Operator is an individual and/or partnership doing business under an assumed name, it must attach to the application an assumed name certificate.

HASKELL MSW TRANSFER STATION

Part I Attachments

Attachment #1



TABLE OF CONTENTS

Attachment# - Page #

Supplementary Technical Report.....1-3



PART I SUPPLEMENTAL TECHNICAL REPORT

The Haskell Transfer Station is proposed for a Type V Registration Facility located in Haskell County, Texas. It will be located at the landfill, which is owned and operated by the City of Haskell, which lies approximately 3.8 miles East of the city. This will provide transfer operations for the City of Haskell, Haskell County, and infrequently, the surrounding counties.

The proposed transfer station will be inside the currently permitted property boundary and may utilize the undeveloped southern portion of the property. A gatehouse, scales, and earthmoving equipment are already staged on the permitted area.

The overall property consists of gently undulating grasslands with no canopy cover or woody vegetation. The property generally slopes to the north towards Red Creek located in the northernmost portion of the property. The permit boundary has been formed to avoid the creek and FEMA designated floodplain.

The City of Haskell has owned the property for over 30 years; therefore, no transactions will need to take place to expand the landfill permit boundary.

HASKELL MSW TRANSFER STATION

Part I Attachments

Attachment #2



Attachment 2-1

Submitted: August 2, 2021 Revision:

TABLE OF CONTENTS

Attachment# - Page #

Property Legal Description.....2-3



Attachment 2-2

Submitted: August 2, 2021 Revision:

Property Legal Description

The existing #1604B Landfill and proposed Transfer Station location are a part of a property listed by the Haskell County Tax Appraisal District as being:

A-408 WILLOUGHBY, L. SUR NO. 55 TRACT 1 - 160.0 ACRES Volume 416 Page 781

HASKELL MSW TRANSFER STATION

Part I Attachments

Attachment #3



TABLE OF CONTENTS

Attachment# - Page #

Metes and Bounds Description and Facility Drawing3-3





PREPARED FOR: THE CITY OF HASKELL, TEXAS

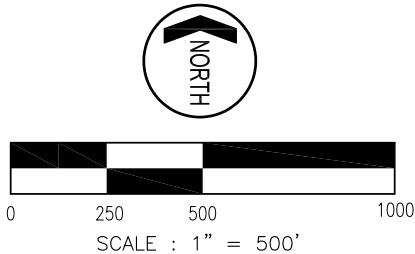

LEGEND

- ① = EXISTING GAS PROBE
 ⦿ = EXISTING CORNER POST AS NOTED
 ○ = SET 1/2" REBAR ROD W/CAP
 ■ = FOUND CONCRETE ROW MONUMENT
 () = DEED CALL
 _____ = LANDFILL BOUNDARY (BOLD)
 -x-x- = FENCE (BARBED WIRE)
 - - - = SURVEY LINE
 _____ = FACILITY LINE
 —OE—OE— = OVERHEAD ELECTRIC LINE
 DR = DEED RECORDS,
 HASKELL COUNTY, TEXAS
 OPR = OFFICIAL PUBLIC RECORDS,
 HASKELL COUNTY, TEXAS
 POB = POINT OF BEGINNING

FLOOD BOUNDARY

A PORTION OF THIS TRACT LIES WITHING FLOOD ZONE "A", THE 100 YEAR FLOODPLAIN, ACCORDING TO "FIRM 480851-0200-B", EFFECTIVE DATE: OCTOBER 15, 1985. SAID FLOOD BOUNDARY DEPICTED HEREON IS SCALED FROM SAID FIRM MAP.

BASIS OF BEARINGS:

ALL COORDINATES, AND BEARINGS SHOWN HEREON ARE
REFERENCED TO THE TEXAS STATE PLANE COORDINATE
SYSTEM, TEXAS NORTH CENTRAL ZONE, NORTH AMERICAN
DATUM OF 1983 AS DETERMINED FROM GPS OBSERVATIONS.

SURVEY NOTE:

1. CALL TEXAS811 BEFORE DIGGING
2. DOCUMENTS OF RECORD REFERENCED HEREON ARE
RECORDED IN THE HASKELL COUNTY CLERK'S OFFICE.
3. BM (BENCHMARK) - BRASS DISK MONUMENT IN CONCRETE
STAMPED "ELEV = 1479.13" DATE = 2 DEC 2020".
(N = 7,111,759.4 E = 1,618,118.8)
ELEVATION DETERMINED FROM GPS FIELD DATA - OPUS
SOLUTION - NAVD88.
4. GPS BASE - CAPPED 5/8" REBAR ROD:
N = 7,111,358.12 E = 1,618,954.80 ELEV = 1500.1'



THIS SURVEY DRAWING REPRESENTS A SURVEY MADE ON THE GROUND UNDER MY SUPERVISION IN THE MONTH OF NOVEMBER 2018 AND DECEMBER 2020.

MARK T. BROWN, R.P.L.S. #4247

DRAWING COMPLETED: JANUARY 19, 2020.

SEE THE ATTACHED METES AND BOUNDS DESCRIPTION OF THE 65.02 ACRE TRACT DEPICTED HEREON.

JOSEPH SHEPHERD SURVEY NO. 56
ABSTRACT NO. 367

Bradley Alton Seay, Trustee
997 ACRES
VOL. 650, PG 769
OFFICIAL PUBLIC RECORDS

JOHN CAMPBELL SURVEY NO. 58
ABSTRACT NO. 91

Carl & Darlene Hopkins
492.7 ACRES
VOL. 512, PG 837
OFFICIAL PUBLIC RECORDS

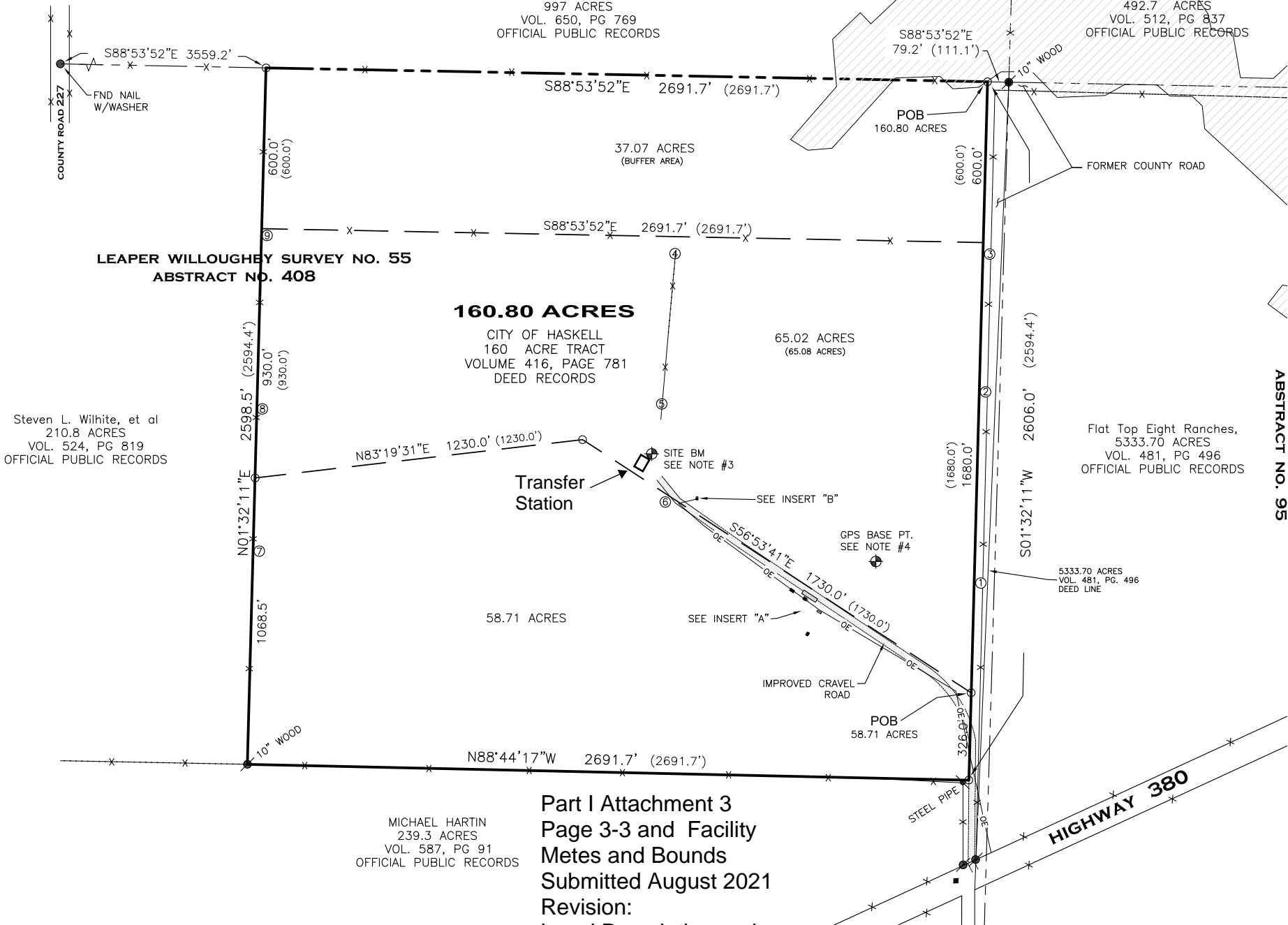

Part I Attachment 3
Page 3-3 and Facility
Metes and Bounds
Submitted August 2021
Revision:
Legal Description and
Metes and Bounds
Latitude:33.1734445°
Longitude:-99.6451909

GAS PROBES CHART

#	NORTHING	EASTING	#	NORTHING	EASTING
1	7,111,277.9'	1,619,346.4'	6	7,111,586.8'	1,618,176.0'
2	7,111,990.7'	1,619,364.3'	7	7,111,396.8'	1,616,633.7'
3	7,112,504.5'	1,619,379.4'	8	7,111,927.2'	1,616,647.4'
4	7,112,506.2'	1,618,206.0'	9	7,112,577.9'	1,616,665.9'
5	7,111,946.1'	1,618,156.3'			

METES & BOUNDS DESCRIPTION
160.80 ACRES

BEING a 160.80 acre tract of land out of the Leaper Willoughby Survey No. 55, Abstract No. 408, Haskell County, Texas, and further, said 160.80 acre tract is the same tract of land called to be 160 acres described in a deed to the City of Haskell, Haskell County, Texas recorded in Volume 416, Page 781, Deed Records of Haskell County, Texas. Said 160.80 acre tract is more particularly described in metes and bounds as follows:

BEGINNING at a set 1/2 inch rebar with a plastic cap marked "J&M BOUNDARY", (said set rebar rod and cap combination is henceforth referred to as SET REBAR), (N=71,13,147.5' and E=1,619,317.4') for the northeast corner of said 160 acre tract, and located in the north line of said Survey No. 55, same being the south line of the Joseph Shepherd Survey No. 56, Abstract No. 367, the south line of a 997 acre tract described in a deed to Bradley Alton Seay, Trustee, recorded in Volume 650, Page 769, Official Public Records of Haskell County, Texas, and from said point of beginning a 10 inch wood corner post recognized as the northeast corner of said Survey No. 55 bears S88°53'52"E 79.2 feet (a SET REBAR for reference is at the north side of said 10 inch wood post);

THENCE S01°32'11"W, over and across said Survey No. 55 and along the east line of said 160 acre tract, a distance of 2666.0 feet to a SET REBAR for the southeast corner of said 160 acre tract and in the north line a 239.3 acre tract described in a deed to Michael Hartin recorded in Volume 587, Page 91, Official Public Records, Haskell County, Texas, and whence a steel corner post found at the easterly corner of an east-west fence line bears S71°02'57"W 24.2 feet;

THENCE N88°44'17"W 2691.7 feet with the general course of a fence and the occupied south line of said 160 acre tract and the occupied north line of said 239.3 acre tract to a 10 inch wood post for the occupied southwest corner of said 160 acre tract and the occupied southeast corner of a 210.8 acre tract described in a deed to Steven L. Wilhite et al, recorded in Volume 524, Page 819 of said Official Public Records of said Haskell County, Texas;

THENCE N01°32'11"E 2598.5 feet along the west line of said 160 acre tract, and the east line of said 210.8 acre tract, and with general course of a fence, to a SET REBAR in said north line of said Survey No. 55 for the northwest corner of said 160 acre tract and the northeast corner of said 210.8 acre tract, and from which a 3 inch steel corner post bears S01°32'11"W 0.9 foot, and a nail found near the centerline of the right-of-way of Haskell County Road 227, for the northwest corner of said Survey No. 55, bears N88°53'52"W 3559.2 feet;

THENCE S88°53'52"E 2691.7 feet along the north line of said Survey No. 55, the north line of said 160 acre tract and the south line of said 997 acre tract to the POINT OF BEGINNING and containing 160.80 acres of land.

METES & BOUNDS DESCRIPTION
58.71 ACRES

BEING a 58.71 acre tract of land out of a 160.80 acre tract surveyed this same date, out of the northeast corner of the Leaper Willoughby Survey No. 55, Abstract No. 408, Haskell County, Texas, with said 160.80 acre tract being the same tract described as 160 acres in a deed to the City of Haskell, Texas recorded in Volume 416, Page 781, Deed Records of Haskell County, Texas;

BEGINNING at a set 1/2 inch rebar with a plastic cap marked "J&M BOUNDARY" (said set 1/2 inch rebar rod and cap combination henceforth referred to as a SET REBAR) (N=6,830,081.61' and E=1,774,458.91') for the northeast corner of this described tract from which a 10 inch wood corner post with a SET REBAR for reference on its north side, for the occupied northeast corner of said Survey No. 55 bears N01°32'11"E 2280.0 feet and S88°53'52"E 79.2 feet;

THENCE S01°32'11"W 326.0 feet over and across said Survey No. 55 and along the east line of said 160.80 acre tract to a SET REBAR for the southeast corner of said 160.80 acre tract, and in the north line of a 239.3 acre tract described in a deed to Michael Hartin recorded in Volume 587, Page 91, Official Public Records of Haskell County, Texas;

THENCE N88°44'11" W 2691.7 feet along the south line of said 160.8 acre tract and the north line of said 239.3 acre tract, and with the general course of a fence to a 10 inch wood corner post found for the occupied southwest corner of said 160.8 acre tract and the occupied southeast corner of a 210.8 acre tract described in a deed to Steven L. Wilhite, et al, recorded in Volume 524, Page 819, Official Public Records of Haskell County, Texas;

THENCE N01°32'11"E along the west line of said 160.80 acre tract and the east line of said 210.8 acre tract and the general course of a fence, to a SET REBAR for the northwest corner of this described tract of land;

THENCE over and across said 160.80 acre tract, along the north line of this described tract the following calls:

- * N83°19'31"E 1230.0 feet to a SET REBAR for corner;
- * S56°53'41"E 1730.0 feet to the **POINT OF BEGINNING** and containing 58.71 acres of land.

SURVEY DRAWING
PARTIONING OF 160.80 ACRES OF LAND
OUT OF THE
LEAPER WILLOUGHBY SURVEY NO. 55
ABSTRACT NO. 408,
HASKELL COUNTY, TEXAS

HASKELL MSW TRANSFER STATION

Part I Attachments

Attachment #4



TABLE OF CONTENTS

Facility Legal Description

Attachment# - Page #

65.02 acre Legal Description.....4-3



Property Legal Description

The existing #1604B and Transfer Station location is a part of a property listed by the Haskell County Tax Appraisal District as being:

A-408 WILLOUGHBY, L. SUR NO. 55 TRACT 1 - 160.0 ACRES Volume 416 Page 781

More specifically being 65.02 acres of the 160.0 acres described as:

BEING a 65.02 acre tract of land and being the middle tract of the three tracts contained within a 160.80 acre tract of land out of the northeast corner of the Leaper Willoughby Survey No. 55, Abstract No. 408, Haskell County, Texas, and said 160.80 acre tract being the same tract of land called to be 160 acres and described in a Deed to the City of Haskell, recorded in Volume 416, Page 781, Deed Records of Haskell County, Texas. Said 65.02 acre tract is more particularly described in metes and bounds as follows:

BEGINNING at a set 1/2 inch rebar rod with a plastic cap marked "J&M BOUNDARY" (said set 1/2 inch rebar rod and cap combination henceforth referred to as a SET REBAR) (N=6,830,081.6' and E=1,774,458.9') for the southeast corner of this described tract and located in the east line of said 160.80 acre tract, and being the northeast corner of a 58.71 acre tract of land being the southerly tract of said three tracts contained within said 160.80 acre tract, and from said point of beginning a SET REBAR for the northeast corner of said 160.80 acre tract bears N01°32'11"E 2280.0 feet, and from said SET REBAR at the northeast corner of said 160.80 acre tract, a 10 inch wood corner post with a 1/2 inch rebar rod with cap marked "J&M BOUNDARY" found for reference on its north side, for the occupied northeast corner of said Survey No. 55 bears S88°53'52"E 79.2 feet:

THENCE over and across said 160.80 acre tract, along the south line of this described tract and the north line of said 58.71 acre tract the following calls: • N56°53'41"W 1730.0 feet to a SET REBAR for corner, • S83°19'31"W 1230.0 feet to a SET REBAR in the west line of said 160.80 acre tract, for the southwest corner of this described tract and northwest corner of said 58.71 acre tract and being in the east line of that certain 210.8 acre tract described in a deed to Steven L. Wilhite, et al, recorded in Volume 524, Page 819, Official Public Records of said Haskell County, Texas;

THENCE N01°32'11"E 930.0 feet along said west line of said 160.80 acre tract, same being said east line of said 210.8 acre tract, and with the general course of a fence, to a point for the northwest corner of this described tract, and southwest corner of a 37.07 acre tract being the northerly tract of said three tracts contained within said 160.80 acre tract;

THENCE S88°53'52"E, over and across said 160.80 acre tract, along the north line of this described tract and the south line of said 37.07 acre tract, at 27.8 feet pass a point from which a fence post found for the beginning of a west-to-east barbed-wire fence bears N01°06'08"E 7.6 feet, at approximately 1641 feet this line crosses said barbed wire fence, and continuing a total distance of 2691.7 feet to a point in the east line of said 160.80 acre tract for the northeast corner of this tract and the southeast corner of said 37.07 acre tract and from which a corner post found for the east end of said barbed-wire fence bears S72°17'32"E 26.9 feet;

THENCE S01°32'11"W along the east line of this described tract and of said 160.80 acre tract, a distance of 1680.0 feet to the point of beginning and containing 65.02 acres of land.

HASKELL MSW TRANSFER STATION

Part I Attachments

Attachment #5



TABLE OF CONTENTS

Attachment# - Page #

Metes and Bounds Description 65.02 acres.....5-3





3465 Curry Lane, Abilene, TX 79606
325-695-1070 www.jacobmartin.com
TBPLS Firm # 10194493

METES & BOUNDS DESCRIPTION
65.02 ACRES

BEING a 65.02 acre tract of land and being the middle tract of the three tracts contained within a 160.80 acre tract of land out of the northeast corner of the Leaper Willoughby Survey No. 55, Abstract No. 408, Haskell County, Texas, and said 160.80 acre tract being the same tract of land called to be 160 acres and described in a Deed to the City of Haskell, recorded in Volume 416, Page 781, Deed Records of Haskell County, Texas. Said 65.02 acre tract is more particularly described in metes and bounds as follows:

BEGINNING at a set 1/2 inch rebar rod with a plastic cap marked "J&M BOUNDARY" (said set 1/2 inch rebar rod and cap combination henceforth referred to as a SET REBAR) (N=6,830,081.6' and E=1,774,458.9') for the southeast corner of this described tract and located in the east line of said 160.80 acre tract, and being the northeast corner of a 58.71 acre tract of land being the southerly tract of said three tracts contained within said 160.80 acre tract, and from said point of beginning a SET REBAR for the northeast corner of said 160.80 acre tract bears N01°32'11"E 2280.0 feet, and from said SET REBAR at the northeast corner of said 160.80 acre tract, a 10 inch wood corner post with a 1/2 inch rebar rod with cap marked "J&M BOUNDARY" found for reference on its north side, for the occupied northeast corner of said Survey No. 55 bears S88°53'52"E 79.2 feet:

THENCE over and across said 160.80 acre tract, along the south line of this described tract and the north line of said 58.71 acre tract the following calls:

- N56°53'41"W 1730.0 feet to a SET REBAR for corner,
- S83°19'31"W 1230.0 feet to a SET REBAR in the west line of said 160.80 acre tract, for the southwest corner of this described tract and northwest corner of said 58.71 acre tract and being in the east line of that certain 210.8 acre tract described in a deed to Steven L. Wilhite, et al, recorded in Volume 524, Page 819, Official Public Records of said Haskell County, Texas;

THENCE N01°32'11"E 930.0 feet along said west line of said 160.80 acre tract, same being said east line of said 210.8 acre tract, and with the general course of a fence, to a point for the northwest corner of this described tract, and southwest corner of a 37.07 acre tract being the northerly tract of said three tracts contained within said 160.80 acre tract;

THENCE S88°53'52"E, over and across said 160.80 acre tract, along the north line of this described tract and the south line of said 37.07 acre tract, at 27.8 feet pass a point from which a fence post found for the beginning of a west-to-east barbed-wire fence bears N01°06'08"E 7.6 feet, at approximately 1641 feet this line crosses said barbed-wire fence, and continuing a **total distance of 2691.7 feet** to a point in the east line of said 160.80 acre tract for the northeast corner of this tract and the southeast corner of said 37.07 acre tract and from which a corner post found for the east end of said barbed-wire fence bears S72°17'32"E 26.9 feet;

THENCE S01°32'11"W along the east line of this described tract and of said 160.80 acre tract, a distance of 1680.0 feet to the **point of beginning** and containing 65.02 acres of land.

This date, January 19, 2021, the foregoing metes and bounds description was prepared from a survey completed on the ground under my supervision in November 2018 and December 2020.

Mark J. Brown

Mark T. Brown
R.P.L.S. No. 4247

See the attached Survey Drawing of 160.80 Acres for a depiction of this 65.02 acre tract.



HASKELL MSW TRANSFER STATION

Part I Attachments

Attachment #6



TABLE OF CONTENTS

Attachment# - Page #

Land Ownership Map.....6-3



Haskell CAD

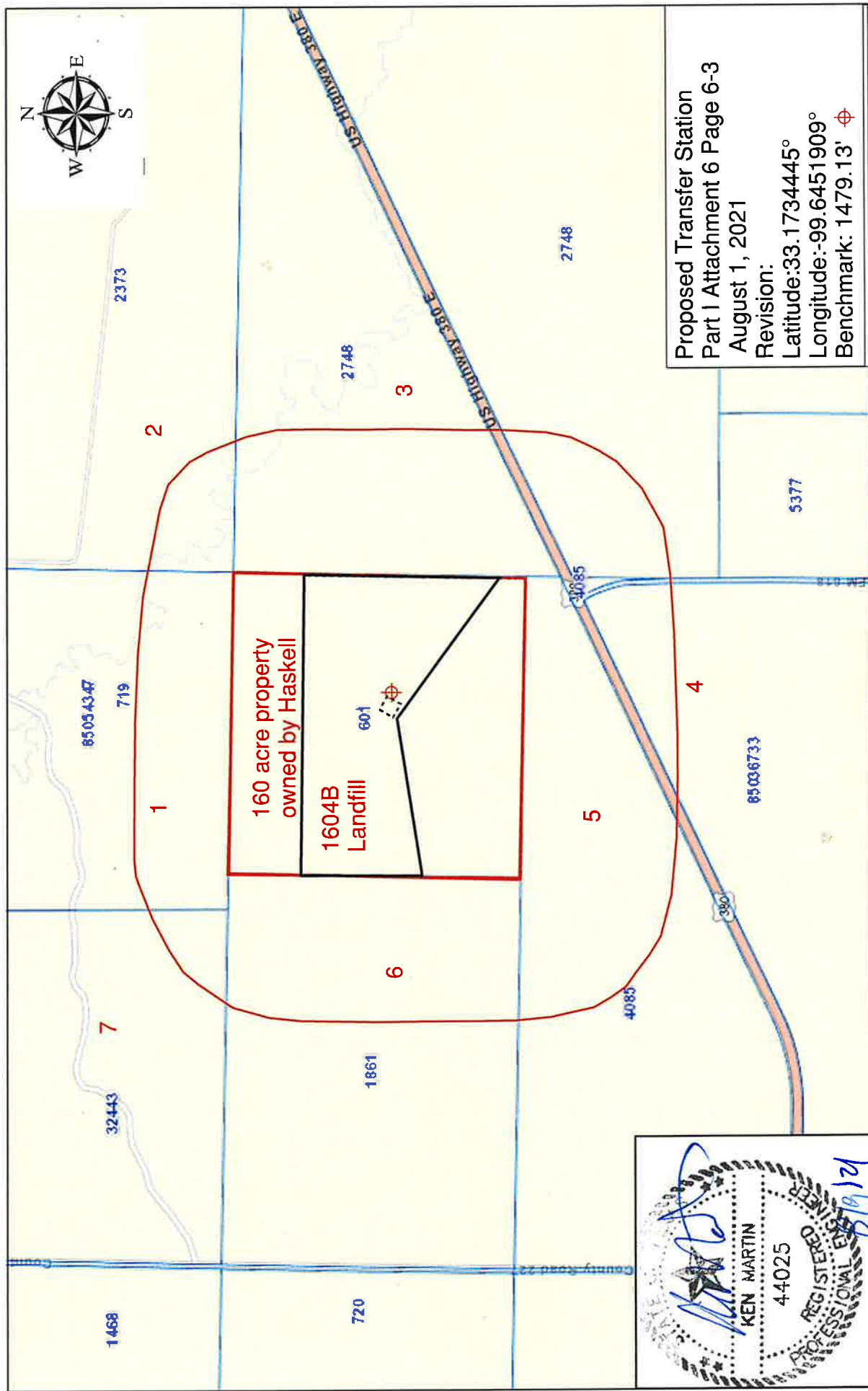

1/11/2021, 9:48:26 AM

Parcels

Transfer
Station

1604B
Landfill

160 Acre Property
owned by Haskell

1:18,056

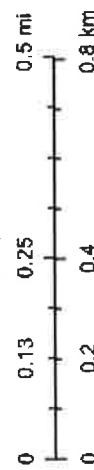

1/4 mile radius

Esri Community Maps Contributors, Texas Parks & Wildlife, Esri, HERE,

This product is for informational purposes and may not have been prepared for, or be suitable for legal, engineering, or surveying purposes. Users of this information should review or consult the primary data and information sources to ascertain the usability of the data.

HASKELL MSW TRANSFER STATION

Part I Attachments

Attachment #7



TABLE OF CONTENTS

Attachment# - Page #

Land Ownership List.....7-3



Landowner List

1. CHARLES BURNETT
6400 US HWY 380E
HASKELL TX 79521
2. CARL AND DARLENE HOPKINS
1904 N. 1ST STREET
HASKELL TX 79521
3. FLAT TOP EIGHT RANCHES
P.O. BOX 2798
ALBANY TX 76430
4. KING BRUCE & ROCK KING & VERNON DAV
8613 TUSCAN WAY
GODLEY, TX 76044
5. MICHAEL HARTIN
5330 ODNEAL RD
KRUM TX 76249
6. STEVEN L., STEVEN W., CATHERINE AND NINA WILHITE
824 OVER RIDGE DR.
GAND PRAIRIE TX 75052
7. BRADELY A SEAY HERITAGE TRUST
P.O. BOX 429
SANTO, TX 76472

HASKELL MSW TRANSFER STATION

Part I Attachments

Attachment #8



TABLE OF CONTENTS

Attachment# - Page #

Mailing Labels.....8-3



CHARLES BURNETT
6400 US HWY 380E
HASKELL TX 79521

CARL AND DARLENE HOPKINS
1904 N. 1ST STREET
HASKELL TX 79521

FLAT TOP EIGHT RANCHES
P.O. BOX 2798
ALBANY TX 76430

KING, BRUCE & ROCK KING &
VERNON DAV
8613 TUSCAN WAY
GODLEY, TX 76044

MICHAEL HARTIN
5330 ODNEAL RD
KRUM TX 76249

STEVEN L., STEVEN W., CATHERINE
AND NINA WILHITE
824 OVER RIDGE DR.
GRAND PRAIRIE TX 75052

BRADELY A SEAY HERITAGE
TRUST
P.O. BOX 429
SANTO, TX 76472

David Wilgus, Pres.
P.O. Box 225629
Dallas, TX 75222-5629

Mary Jane Young, LLC, Manager
PO Box 90175
San Antonio, TX 78209

Linda Lee Sacra
PO Box 1732
Roswell, NM 88202

Pamela Jane Crowe
P.O. Box 278
Buckholts, TX 76518

Nancy Jane Clark
PO Box 445
McKenna, WA 98558

Liza Jane Morell
5002 Wedgefield Rd
Granbury, TX 76049

John Brownfield Shirley
117 Idle Creek Trail
Abilene, TX 79602

G. Bailey , Manager
1713 28th St
Lubbock, TX 79411

D M Minerals, LLC
15995 Indian Rd.
La Conner, WA. 98257

Jay Anthony Hardey
435 Emerald Way
Weatherford Texas 76085

Grant Hardey
435 Emerald Way
Weatherford, TX 76085

James Garrett Hardey
435 Emerald Way
Weatherford Texas 76085

Jay Grayson Hardey Amanda Grace Hardey
435 Emerald Way
Weatherford, TX 76085

Angeline C. Eddleman, LLC
3333 Allen Parkway Unit 3003
Houston, TX 77019

Brownfield Whitewood, LLC
400 North Ervay #518
Dallas, TX 75201

B. Walton Allen Investments, Ltd.
113 Copperleaf Road,
Lakeway, Texas 78734

Kenneth Allen Davis
Ettadell Smith Kenneth Allen Davis
3850 Whitehall Dr.
Dallas, TX 75229

Mineral Interest LLC
Ettadell Smith Joe D. Smith, Manager
2908 CR 6475
Neodosha, KS 66757

Wingerd Family Farms, LLC
PO Box 10
Matador, TX 79244

Donald Ray Copeland, LLC
203 Tanglewood
Athens, TX 75751

Gary Michael Copeland
4549 Titus Circle,
Plano, TX 75024

Stephen Lynn Brownfield
P. O. Box 1002
Whitewright, TX 75491

Dark Moon, LLC
P.O. Box 1023
Whitewright, TX 75491

HASKELL MSW TRANSFER STATION

Part I Attachments

Attachment #9



TABLE OF CONTENTS

Attachment# - Page #

Texas Department of Transportation County Map.....9-3



HASKELL MSW TRANSFER STATION

Part I Attachments

Attachment #10

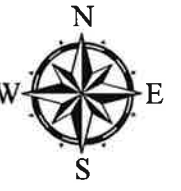
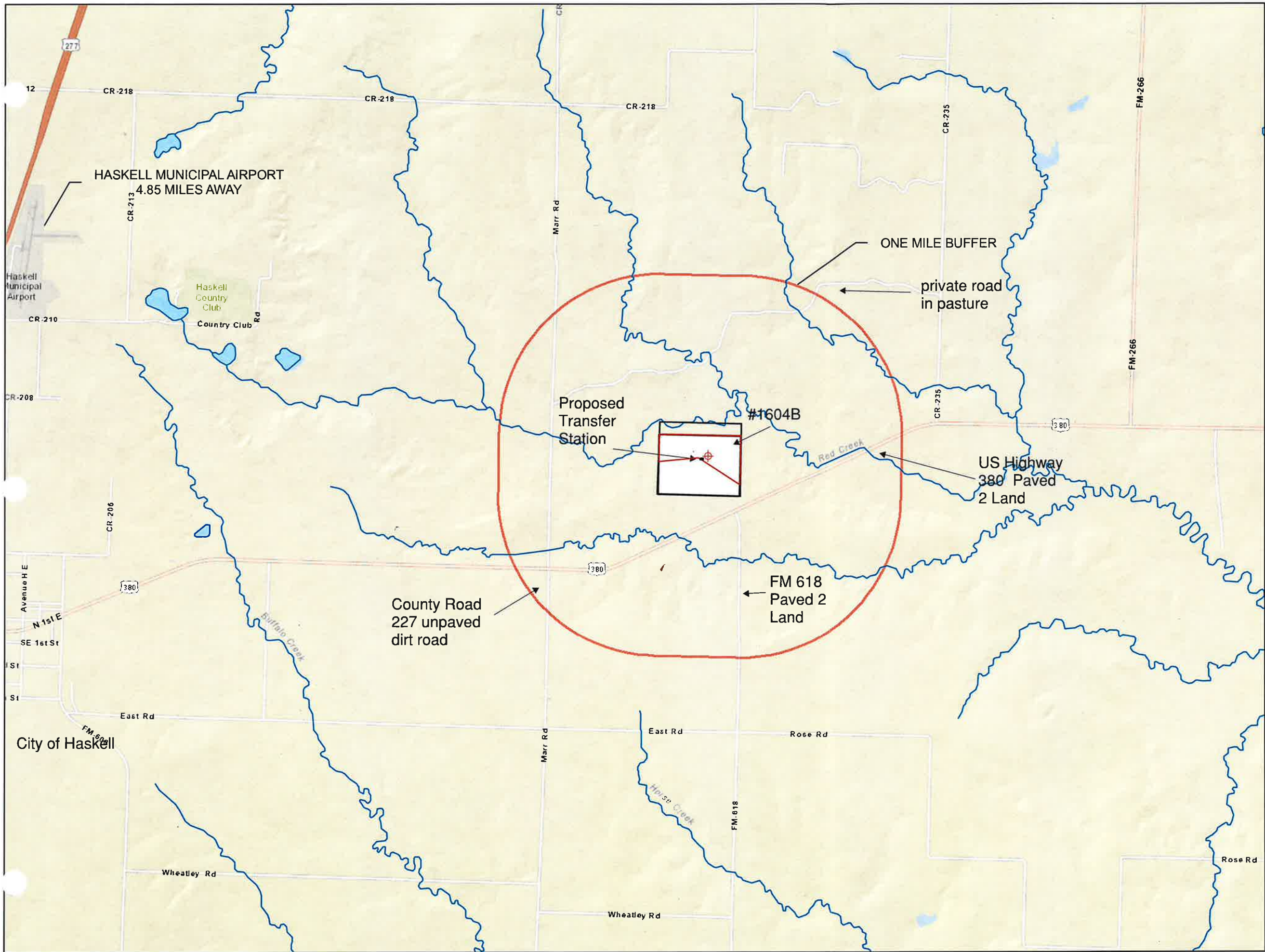

TABLE OF CONTENTS

Attachment# - Page #

General Location Map.....10-3





0 0.25 0.5 1 Miles

LEGEND

- TRANSFER STATION
- PROPERTY BOUNDARY
- CREEKS
- LAKES
- LANDFILL BOUNDARY
- ONE MILE BUFFER
- BENCHMARK

DETAILED HIGHWAY MAP
HASKELL COUNTY
TEXAS

SOURCE
TEXAS DEPARTMENT OF TRANSPORTATION
TRANSPORTATION PLANNING AND PROGRAMMING
DIVISION COUNTY MAPBOOK
ESRI

Proposed Transfer Station
Part I Attachment 10 Page 10-3
August 2 2021
Revision:
Latitude:33.1734445°
Longitude:-99.6451909°
Benchmark: 1479.13'



DETAILED HIGHWAY MAP

Haskell Transfer Station



HASKELL MSW TRANSFER STATION

Part I Attachments

Attachment #11

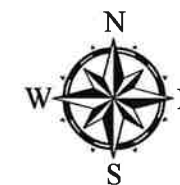
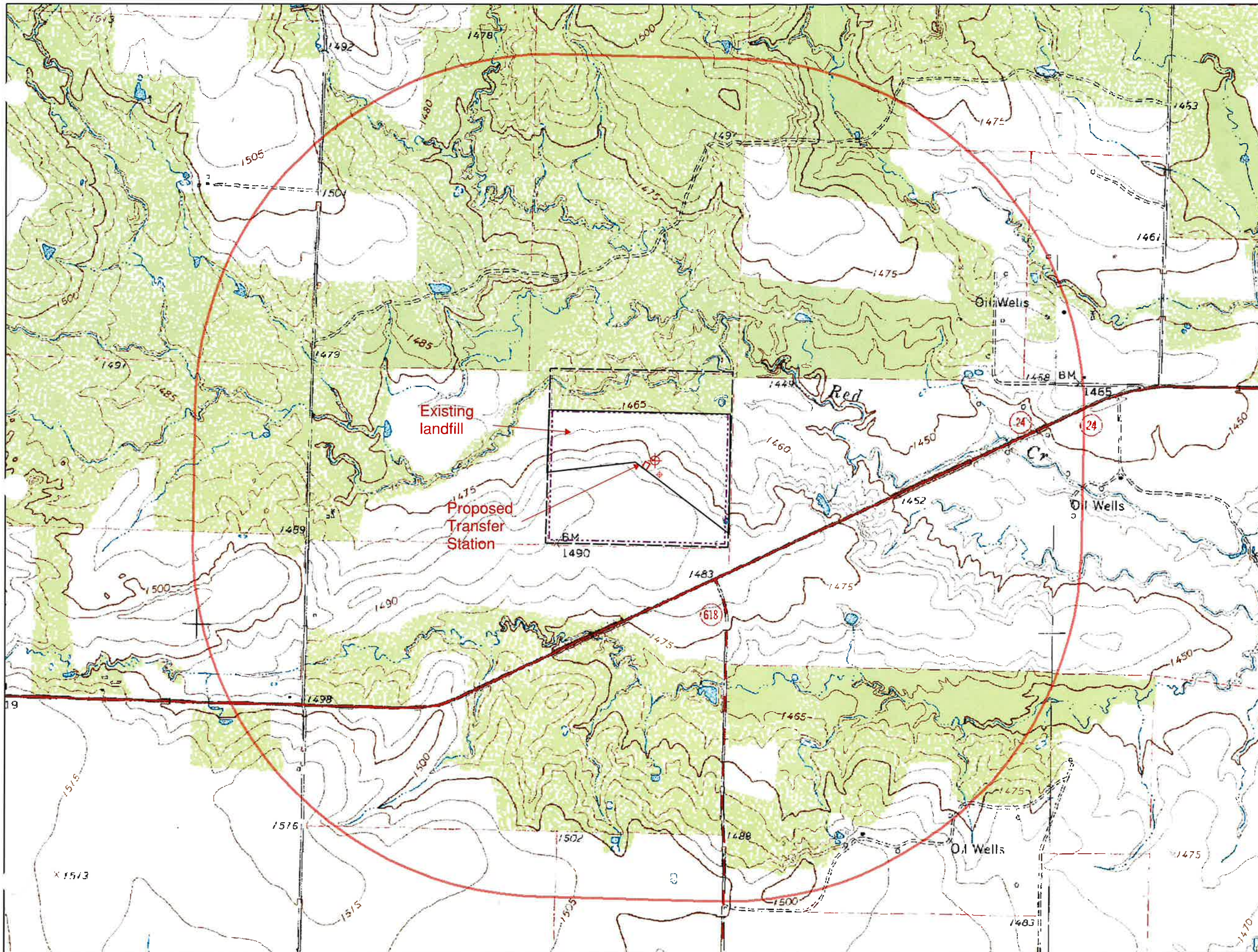

TABLE OF CONTENTS

Attachment# - Page #

General Topographic Map.....11-3





0 0.125 0.25 0.5 Miles

LEGEND

- Landfill Boundary
- Benchmark
- Fenced Boundary
- Property Boundary
- ONE MILE BUFFER

ROAD CLASSIFICATION

- Heavy duty
- Medium duty
- Light duty
- Unimproved dirt
- State Route

SOURCE
DOWNLOADED FROM TNRIS
WEBSITE 05/30/2013

GENERAL TOPOGRAPHIC MAP HASKELL & IRBY QUADS

Proposed Transfer Station
Part I Attachment 11 Page 11-3
August 2 2021
Revision:
Latitude: 33.1734445°
Longitude: -99.6451909°
Benchmark: 1479.13'



TOPOGRAPHIC MAP

Haskell Transfer Station



HASKELL MSW TRANSFER STATION

Part I Attachments

Attachment #12



TABLE OF CONTENTS

Attachment# - Page #

Verification of Legal Status.....12-3



LEGAL AUTHORITY - 30 TAC §330.59(e)

The City of Haskell, TX is an incorporated city in the State of Texas with a population of approximately 3,369. Under Texas Law, the City has the responsibility to provide for the management of solid waste generated by residents and businesses, and has the authority per jurisdiction of the city charter as the County seat of Haskell County and a General Law Type A city.

HASKELL MSW TRANSFER STATION

Part I Attachments

Attachment #13



TABLE OF CONTENTS

Attachment# - Page #

Property Owner Affidavit.....13-3



Property owner affidavit for the Haskell Transfer Station

I, Alberto Alvarez Jr. , as Mayor of the City of Haskell, Texas,

As authorized signatory for the City of Haskell, Texas,

acknowledge that the State of Texas may hold the City of Haskell either jointly or severally responsible for the operation, maintenance, and closure and post-closure care of the facility;

and acknowledge that the City of Haskell and the State of Texas shall have access to the property during the active life and post-closure care period, if required, after closure for the purpose of inspection and maintenance.

Signed By:

Date:

X Alberto Alvarez Jr.

X 7-14-21

HASKELL MSW TRANSFER STATION

Part I Attachments

Attachment #14



TABLE OF CONTENTS

Attachment# - Page #

Evidence of Competency.....14-3





EVIDENCE OF COMPETENCY (30 TAC § 330. 59(f))

1. 1 CITY OF HASKELL

The applicant, the City of Haskell, currently owns and operates a Type 1AE MSW Landfill, TCEQ Permit No. MSW-1604B. The existing landfill has been operated by the City of Haskell with revisions and amendments since prior to 1984. The City has a long track record of successfully operating a municipal solid waste landfill, including responding to TCEQ call-ins such as the SOP changes in 2008.

The competency of the City of Haskell to operate the proposed transfer station is evidenced by the City's operating history, over 36 years of operating Site 1604 through 1604B. The City of Haskell has no financial interest in any solid waste facility any other state, territories. or countries.

1.2 THE CITY OF HASKELL KEY PERSONNEL

As with Site 1604B, the proposed transfer station will be administered within the City's Public Works Department. Key personnel include the following: City Manager and landfill operation staff.

- Winston Stephens, Public Works Director for the City, has over 6 years of experience in managing and operating landfills, in his time with the City. Mr. Stephens is responsible for managing all of the Public Works operations in the city including public water, waste water and solid waste. He provides experience and oversight of the Solid Waste department. He is also licensed in water distribution, water treatment and several other TCEQ licensed operations with almost 500 hours of continuing courses.
- Colton Pittman has worked at the landfill for over 6 years. He has taken the MSW Class A and B courses. He has passed the license exam and has a Class A license. He is the on-site operator. As that is of record, he is overseeing the operation, responsible for managing landfill staff, equipment maintenance, day-to-day operation of the landfill, regulatory compliance, community relations, and related activities.
- Ross Warington is the current Gate Keeper. He has had the TEC training in waste screening and has been with the City for over 4 years.
- Jim Smith is an equipment operator who has worked at the landfill in the past and is currently in his third year working for the City.

The City of Haskell will ensure that a transfer station employee is employed, and serves as the Solid Waste Facility Supervisor as defined in 30 TAC 30.207(2). The transfer station manager will have the

requisite managerial and technical qualifications to assure that the City's proposed MSW facilities comply with TCEQ requirements and is trained in the practical aspects of the design, operation, maintenance and supervision of a solid waste facility according to standards, rules or orders established by the TCEQ. These qualifications include the following:

- Education and/or Experience — A minimum of the required four or five years related experience and/or training, or equivalent combination of education and experience, for a A or B license.
- Language Skills — Ability to read and interpret documents such as safety rules, operating and maintenance instructions, and procedure manuals. Ability to write routine reports and correspondence.
- Mathematical Skills - Ability to calculate figures and amounts such as area, volume, disposal fees (per TCEQ rules), discounts, interest, and percentages.
- Problem Solving Skills - Ability to solve practical problems and deal with a variety of situations where only limited standardization exists.

Additionally, other landfill personnel will include gate attendant, load inspector, equipment operators, and general laborers.

HASKELL MSW TRANSFER STATION

Part I Attachments

Attachment #15



TABLE OF CONTENTS

Attachment# - Page #

TCEQ Core Data Form.....15-3





TCEQ Use Only

TCEQ Core Data Form

For detailed instructions regarding completion of this form, please read the Core Data Form Instructions or call 512-239-5175.

SECTION I: General Information

1. Reason for Submission (If other is checked please describe in space provided.) <input checked="" type="checkbox"/> New Permit, Registration or Authorization (Core Data Form should be submitted with the program application.) <input type="checkbox"/> Renewal (Core Data Form should be submitted with the renewal form) <input type="checkbox"/> Other	
2. Customer Reference Number (if issued) CN 600249742	3. Regulated Entity Reference Number (if issued) RN

Follow this link to search
for CN or RN numbers in
Central Registry**

SECTION II: Customer Information

4. General Customer Information		5. Effective Date for Customer Information Updates (mm/dd/yyyy)	
<input type="checkbox"/> New Customer <input checked="" type="checkbox"/> Update to Customer Information <input type="checkbox"/> Change in Regulated Entity Ownership <input type="checkbox"/> Change in Legal Name (Verifiable with the Texas Secretary of State or Texas Comptroller of Public Accounts)			
The Customer Name submitted here may be updated automatically based on what is current and active with the Texas Secretary of State (SOS) or Texas Comptroller of Public Accounts (CPA).			
6. Customer Legal Name (If an individual, print last name first: eg: Doe, John) City of Haskell		<i>If new Customer, enter previous Customer below:</i>	
7. TX SOS/CPA Filing Number	8. TX State Tax ID (11 digits)	9. Federal Tax ID (9 digits)	10. DUNS Number (if applicable)
11. Type of Customer: Government: <input checked="" type="checkbox"/> City <input type="checkbox"/> County <input type="checkbox"/> Federal <input type="checkbox"/> State <input type="checkbox"/> Other <input type="checkbox"/> Corporation <input type="checkbox"/> Individual <input type="checkbox"/> Sole Proprietorship <input type="checkbox"/> Partnership: <input type="checkbox"/> General <input type="checkbox"/> Limited <input type="checkbox"/> Other:			
12. Number of Employees <input checked="" type="checkbox"/> 0-20 <input type="checkbox"/> 21-100 <input type="checkbox"/> 101-250 <input type="checkbox"/> 251-500 <input type="checkbox"/> 501 and higher		13. Independently Owned and Operated? <input type="checkbox"/> Yes <input checked="" type="checkbox"/> No	
14. Customer Role (Proposed or Actual) – as it relates to the Regulated Entity listed on this form. Please check one of the following <input type="checkbox"/> Owner <input type="checkbox"/> Operator <input checked="" type="checkbox"/> Owner & Operator <input type="checkbox"/> Occupational Licensee <input type="checkbox"/> Responsible Party <input type="checkbox"/> Voluntary Cleanup Applicant <input type="checkbox"/> Other:			
15. Mailing Address: P.O. Box 1003 City: Haskell State: TX ZIP: 79521 ZIP + 4:			
16. Country Mailing Information (if outside USA)		17. E-Mail Address (if applicable)	
18. Telephone Number (940) 864-2333	19. Extension or Code	20. Fax Number (if applicable) () -	

SECTION III: Regulated Entity Information

21. General Regulated Entity Information (If 'New Regulated Entity' is selected below this form should be accompanied by a permit application) <input type="checkbox"/> New Regulated Entity <input type="checkbox"/> Update to Regulated Entity Name <input checked="" type="checkbox"/> Update to Regulated Entity Information
The Regulated Entity Name submitted may be updated in order to meet TCEQ Agency Data Standards (removal of organizational endings such as Inc, LP, or LLC).
22. Regulated Entity Name (Enter name of the site where the regulated action is taking place.) City of Haskell Transfer Station

23. Street Address of the Regulated Entity: (No PO Boxes)	5412 Hwy 380 E							
	City	Haskell	State	TX	ZIP	79521	ZIP + 4	
24. County	Haskell							

Enter Physical Location Description if no street address is provided.

25. Description to Physical Location:								
26. Nearest City					State	Nearest ZIP Code		
27. Latitude (N) In Decimal:		33.1734445			28. Longitude (W) In Decimal:		-99.6451909	
Degrees	Minutes	Seconds	Degrees	Minutes	Seconds			
29. Primary SIC Code (4 digits)		30. Secondary SIC Code (4 digits)		31. Primary NAICS Code (5 or 6 digits)		32. Secondary NAICS Code (5 or 6 digits)		
4953				562111				
33. What is the Primary Business of this entity? (Do not repeat the SIC or NAICS description.)								
The City of Haskell is providing trash service to the city								
34. Mailing Address:	P.O. Box 1003							
	City	Haskell	State	TX	ZIP	79521	ZIP + 4	
35. E-Mail Address:		publicworks@haskelltexasusa.com						
36. Telephone Number			37. Extension or Code			38. Fax Number (if applicable)		
(940) 864-2333						() -		

39. TCEQ Programs and ID Numbers Check all Programs and write in the permits/registration numbers that will be affected by the updates submitted on this form. See the Core Data Form instructions for additional guidance.

<input type="checkbox"/> Dam Safety	<input type="checkbox"/> Districts	<input type="checkbox"/> Edwards Aquifer	<input type="checkbox"/> Emissions Inventory Air	<input type="checkbox"/> Industrial Hazardous Waste
<input checked="" type="checkbox"/> Municipal Solid Waste	<input type="checkbox"/> New Source Review Air	<input type="checkbox"/> OSSF	<input type="checkbox"/> Petroleum Storage Tank	<input type="checkbox"/> PWS
<input type="checkbox"/> Sludge	<input type="checkbox"/> Storm Water	<input type="checkbox"/> Title V Air	<input type="checkbox"/> Tires	<input type="checkbox"/> Used Oil
<input type="checkbox"/> Voluntary Cleanup	<input type="checkbox"/> Waste Water	<input type="checkbox"/> Wastewater Agriculture	<input type="checkbox"/> Water Rights	<input type="checkbox"/> Other:

SECTION IV: Preparer Information

40. Name:	David Hudson	41. Title:	Environmental Scientist
42. Telephone Number	43. Ext./Code	44. Fax Number	45. E-Mail Address
(325) 695-1070		() -	dHUDSON@jacobmartin.com

SECTION V: Authorized Signature

46. By my signature below, I certify, to the best of my knowledge, that the information provided in this form is true and complete, and that I have signature authority to submit this form on behalf of the entity specified in Section II, Field 6 and/or as required for the updates to the ID numbers identified in field 39.

Company:	City of Haskell	Job Title:	Mayor
Name (In Print):	Alberto Alvarez JR	Phone:	(940) 28-2861
Signature:	Alberto Alvarez JR	Date:	7-14-21

HASKELL MSW TRANSFER STATION

Part I Attachments

Attachment #16



TABLE OF CONTENTS

Attachment# - Page #

Signatory Authority Delegation.....16-3



Executive Director
Texas Commission on Environmental Quality
P.O. Box 13087
Austin, TX 78711-3087

Subject: Delegation of Signatories to Reports

Facility/Company/Site Name: Haskell Transfer Station

Dear Executive Director:

This letter serves to designate the following people or positions as authorized personnel for signing reports, stormwater pollution prevention plans, certifications or other information requested by the Executive Director or required by the general permit, as set forth by 30 TAC §305.128 (see page 2).

Name or Position	June Ellis, City of Haskell, City Manager
Name or Position	Winston Stephens, Public Works Director
Name or Position	
Name or Position	

I understand that this authorization does not extend to the signing of a Notice of Intent for obtaining coverage under a stormwater general permit.

By signing this authorization, I confirm that I meet the requirements to make such a designation as set forth in 30 TAC §305.44 (see page 2).

Sincerely,

Signature

Alberto Alvarez Alberto Alvarez JR
Printed Name

Mayor 7-14-21
Title Date

(940)864-2333
Contact Number

RELEVANT PROVISIONS

305.128(a) All reports requested by permits and other information requested by the executive director shall be signed by a person described in §305.44(a) of this title (relating to Signatories to Applications) or by a duly authorized representative of that person. A person is a duly authorized representative only if:

(1) the authorization is made in writing by a person described in §305.44(a) of this title (relating to Signatories to Applications);

(2) the authorization specifies either an individual or a position having responsibility for the overall operation of the regulated facility or activity or for environmental matters for the applicant, such as the position of plant manager, operator of a well or well field, environmental manager, or a position of equivalent responsibility. (A duly authorized representative may thus be either a named individual or any individual occupying a named position); and

(3) the written authorization is submitted to the executive director.

(b) If an authorization under this section is no longer accurate because of a change in individuals or position, a new authorization satisfying the requirements of this section must be submitted to the executive director prior to or together with any reports, information, or applications to be signed by an authorized representative.

(c) Any person signing a report required by a permit shall make the certification set forth in §305.44(b) of this title (relating to Signatories to Applications).

305.44(a) All applications shall be signed as follows.

(1) For a corporation, the application shall be signed by a responsible corporate officer. For purposes of this paragraph, a responsible corporate officer means a president, secretary, treasurer, or vice-president of the corporation in charge of a principal business function, or any other person who performs similar policy or decision-making functions for the corporation; or the manager of one or more manufacturing, production, or operating facilities employing more than 250 persons or having gross annual sales or expenditures exceeding \$25 million (in second-quarter 1980 dollars), if authority to sign documents has been assigned or delegated to the manager in accordance with corporate procedures. Corporate procedures governing authority to sign permit or post-closure order applications may provide for assignment or delegation to applicable corporate positions rather than to specific individuals.

(2) For a partnership or sole proprietorship, the application shall be signed by a general partner or the proprietor, respectively.

(3) For a municipality, state, federal, or other public agency, the application shall be signed by either a principal executive officer or a ranking elected official. For purposes of this paragraph, a principal executive officer of a federal agency includes the chief executive officer of the agency, or a senior executive officer having responsibility for the overall operations of a principal geographic unit of the agency (e.g., regional administrator of the EPA).

(b) A person signing an application shall make the following certification: "I certify under penalty of law that this document and all attachments were prepared under my direction or supervision in accordance with a system designed to assure that qualified personnel properly gather and evaluate the information submitted. Based on my inquiry of the person or persons who manage the system, or those persons directly responsible for gathering the information, the information submitted is, to the best of my knowledge and belief, true, accurate, and complete. I am aware there are significant penalties for submitting false information, including the possibility of fine and imprisonment for knowing violations."

HASKELL MSW TRANSFER STATION

Part I Attachments

Attachment #17



TABLE OF CONTENTS

Attachment# - Page #

Fee Receipt.....17-3



**THE CITY OF HASKELL
ACCOUNTS PAYABLE**P.O. BOX 1003
HASKELL, TEXAS 79521HASKELL NATIONAL BANK
601 N 1ST ST
HASKELL TX 79521
88-374/1113**035039**

35039

****One Hundred Fifty and 00/100****DATE
7/15/2021AMOUNT
****150.00**PAY
TO THE
ORDER
OFTCEQ (SOLID WASTE)
PO BOX 13089
AUSTIN, TX 78711-3089

THE CITY OF HASKELL

AUTHORIZED SIGNATURE

⑈035039⑈ ⑆111303748⑆ ⑆10 491 4⑈

THIS DOCUMENT CONTAINS HEAT SENSITIVE INK. TOUCH OR PRESS AND RED IMAGE DISAPPEARS WITH HEAT.

THE CITY OF HASKELL**035039**

7/15/2021 TCEQ (SOLID WASTE)

Invoice #	Date	Invoice Description	Amount
063021	6/30/2021	registration fee	150.00

THE CITY OF HASKELL**035039**